Appendix A

Activity Name	Dur	02V0 Start	02V0 Finish	Start	Finish
ED/2018/04 - Trunk Road T2	1360	30-Sep-20	28-Feb-25	27-Oct-20 A	12-Jan-23
DESIGN SUBMISSION & APPROVAL	336	03-Oct-20	19-Sep-22	15-Mar-21 A	22-Jun-22
GENERAL	315	06-Oct-20	13-Jul-22	03-May-21 A	22-Jun-22
Construction Traffic Impact Assessment - Kai Tak Area	117	06-Oct-20	06-Oct-20	03-May-21 A	06-Sep-21 A
CTIA Kai Tak Area - Resubmission	24			03-May-21 A	19-Aug-21 A
CTIA Kai Tak Area - 6th Sub	0				19-Aug-21 A
CTIA Kai Tak Area - Approval	0		06-Oct-20		06-Sep-21 A
CTIA Kai Tak Area - 6th Review	28			20-Aug-21 A	06-Sep-21 A
ACABAS- Footbridge FB-02	20	01-Apr-21	29-Apr-21	07-Apr-22	05-May-22
DDA - 1st Sub	0		01-Apr-21		07-Apr-22
DDA - Review by SO	28	02-Apr-21	29-Apr-21	08-Apr-22	05-May-22
DDA - Review by IP / DC	28	02-Apr-21	29-Apr-21	08-Apr-22	05-May-22
ACABAS- Footbridge FB-03	48	17-May-22	13-Jul-22	16-Mar-22	17-May-22
DDA - Draft - Preparation by Designer	48	17-May-22	13-Jul-22	16-Mar-22	17-May-22
DAP - WVB	48	13-Sep-21	10-Nov-21	23-Mar-22	24-May-22
DDA - Draft - Preparation by Designer	48	13-Sep-21	10-Nov-21	23-Mar-22	24-May-22
ACABAS- EVB	48	25-Mar-21	26-May-21	25-Apr-22	22-Jun-22
DDA - Draft - Preparation by Designer	48	25-Mar-21	26-May-21	25-Apr-22	22-Jun-22
AIP Roadworks and Street Furniture	87	16-Feb-21	16-Feb-21	30-Jun-21 A	05-Oct-21 A
AIP - Further information required by SO	24			30-Jun-21 A	07-Sep-21 A
AIP - 5th Sub	0				07-Sep-21 A
AIP - SO Consent for DDA Submission	0		16-Feb-21		05-Oct-21 A
AIP - 5th Review by SO	28			08-Sep-21 A	05-Oct-21 A
DDA Roadworks and Street Furniture	150	19-Jul-21	19-Jul-21	09-Jul-21 A	02-Dec-21 A
DDA - Further information required by SO	24			09-Jul-21 A	23-Oct-21 A
DDA - 3rd Sub	0				23-Oct-21 A
DDA - SO Consent for DDA Submission	0		19-Jul-21		02-Dec-21 A
DDA - 3rd Review by SO	35			25-Oct-21 A	02-Dec-21 A
DDA Traffic Sign, Road Marking & Sign Gantry	79	20-Dec-21	20-Dec-21	09-Jul-21 A	02-Dec-21 A
DDA - Further information required by SO	24			09-Jul-21 A	23-Oct-21 A
DDA - 3rd Sub	0				23-Oct-21 A
DDA - SO Consent for Construction	0		20-Dec-21		02-Dec-21 A
DDA - 3rd Review by SO	35			25-Oct-21 A	02-Dec-21 A
DDA Street Lighting (AGR/ DPR/ S20/ L10/ L18)	167	22-Jan-21	22-Jan-21	16-Jul-21 A	27-Jan-22
DDA - Further information required by SO	12			16-Jul-21 A	07-Sep-21 A
DDA - 5th Sub	0				07-Sep-21 A
DDA - 5th Review by SO	35			08-Sep-21 A	29-Sep-21 A
DDA - Further information required by SO	12			30-Sep-21 A	02-Nov-21 A
DDA - 6th Sub	0				02-Nov-21 A
DDA - 6th Review by SO	35			03-Nov-21 A	24-Nov-21 A
DDA - Further information required by SO	12			25-Nov-21 A	21-Dec-21 A
DDA - 7th Sub	0				21-Dec-21 A
DDA - SO Consent for DDA Submission	0		22-Jan-21		27-Jan-22

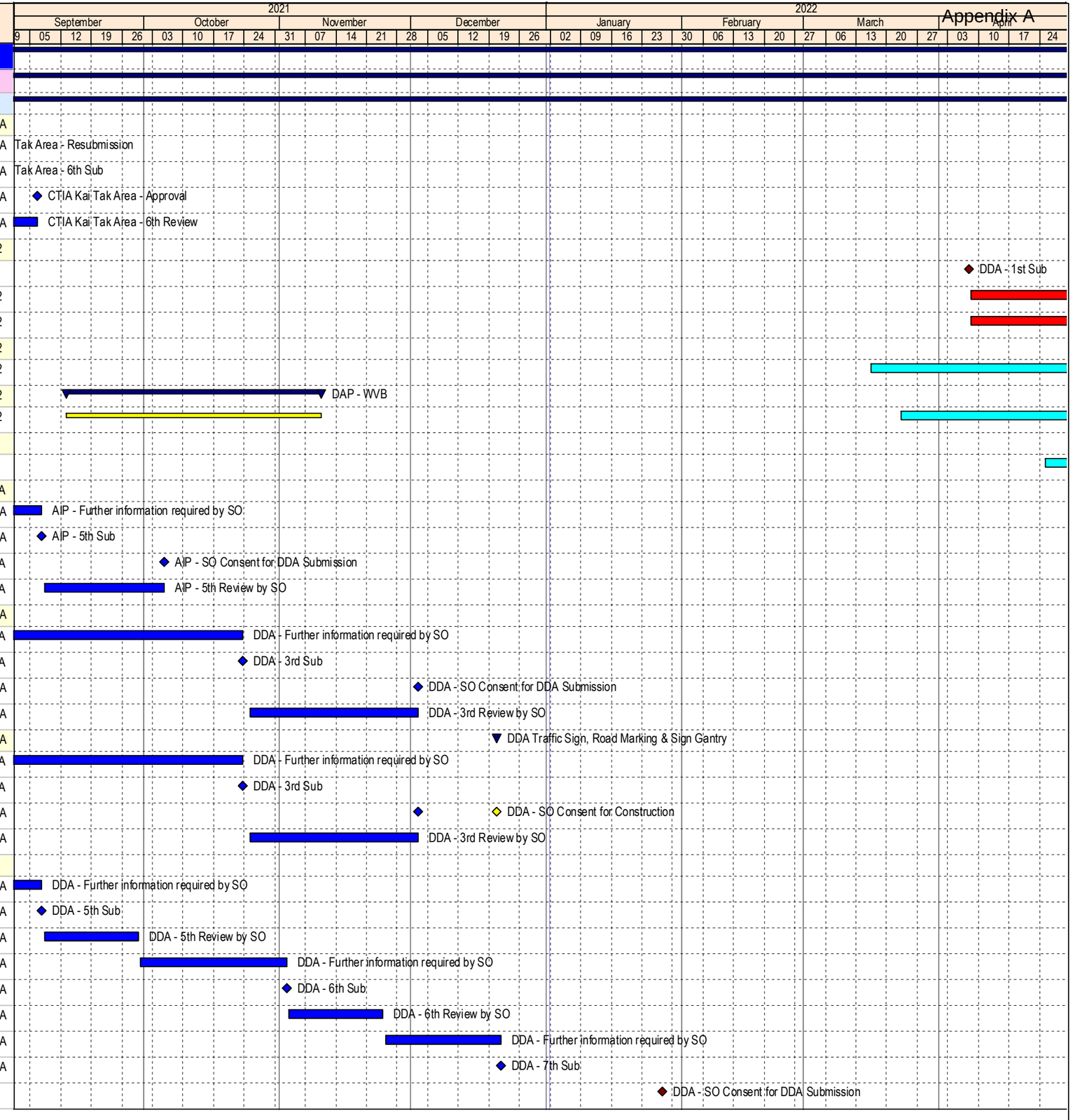

Page 1 of 31
Data Date: 01-Jan-22

Milestone
Summary
Planned Bar
Critical Activity
Actual Milestone
Actual Work
Baseline Milestone
Baseline Bar

ED/2018/04 Trunk Road T2 and Infrastructure Works for Developments at South Apron

Three Months Rolling Programme (Dec-21)

BOUYGUES TRAVAUX PUBLICS

Date	Revision	Checked	Approved
18-Dec-19	00V1	WYu	
22-Feb-20	01V0	SPa/LLo	WYu
09-Apr-20	01V1	SPa/LLo	WYu
17-Jul-20	01V2	SPa/LLo	WYu
09-Oct-20	01V3	SPa/LLo	WYu
02-Jul-21	02V0	SPa/LLo	WYu

Activity Name	Dur	02V0 Start	02V0 Finish	Start	Finish
DDA - 7th Review by SO	35			22-Dec-21 A	27-Jan-22
DDA Landscape Design	114	22-Apr-21	22-Jul-21	29-Jul-21 A	11-Jan-22
DDA - Review by SO	28	22-Apr-21	19-May-21	29-Jul-21 A	09-Sep-21 A
DDA - Review by IP / DC	28	22-Apr-21	19-May-21	29-Jul-21 A	14-Sep-21 A
DDA - Further information required by SO	24	20-May-21	17-Jun-21	10-Sep-21 A	07-Dec-21 A
DDA - 2nd Sub	0		17-Jun-21		07-Dec-21 A
DDA - 2nd Review by SO	35	18-Jun-21	22-Jul-21	08-Dec-21 A	11-Jan-22
DDA - SO Consent for Construction	0		22-Jul-21		11-Jan-22
DEPRESSED ROAD [DPR]	159	07-Nov-20	19-Feb-21	29-May-21 A	18-Feb-22
DDA DPR - Portal Structure	159	07-Nov-20	19-Feb-21	29-May-21 A	18-Feb-22
DDA - Draft - Final Review and prepare for 1st Sub	24	07-Nov-20	04-Dec-20	29-May-21 A	08-Sep-21 A
DDA - 1st Sub	0		04-Dec-20		08-Sep-21 A
DDA - Review by SO	28	05-Dec-20	01-Jan-21	09-Sep-21 A	05-Oct-21 A
DDA - Review by IP / DC	28	05-Dec-20	01-Jan-21	09-Sep-21 A	07-Jan-22
DDA - Further information required by SO	12	02-Jan-21	15-Jan-21	06-Oct-21 A	14-Jan-22
DDA - 2nd Sub	0		15-Jan-21		14-Jan-22
DDA - SO Consent for Construction	0		19-Feb-21		18-Feb-22
DDA - 2nd Review by SO	35	16-Jan-21	19-Feb-21	15-Jan-22	18-Feb-22
Stage 1A Completion	0		19-Feb-21		18-Feb-22
WEST VENTILATION BUILDING [WVB]	210	10-Feb-21	14-Sep-21	14-May-21 A	22-Mar-22
DDA WVB - Accommodation (SoA)	70	09-Apr-21	09-Apr-21	13-Jul-21 A	30-Sep-21 A
DDA - SO Consent for Construction	0		09-Apr-21		30-Sep-21 A
DDA - 3rd Review by SO	35			13-Jul-21 A	30-Sep-21 A
DDA WVB - ABWF	191	11-Mar-21	11-Sep-21	14-May-21 A	22-Mar-22
DDA - Draft - Preparation by Designer	45	11-Mar-21	07-May-21	14-May-21 A	14-Aug-21 A
DDA - Draft - Final Review and prepare for 1st Sub	24	08-May-21	05-Jun-21	16-Aug-21 A	10-Sep-21 A
DDA - 1st Sub	0		05-Jun-21		10-Sep-21 A
DDA - Review by SO	28	06-Jun-21	03-Jul-21	11-Sep-21 A	07-Jan-22
DDA - Review by IP / DC	28	06-Jun-21	03-Jul-21	11-Sep-21 A	07-Jan-22
DDA - Further information required by SO	30	05-Jul-21	07-Aug-21	08-Jan-22	15-Feb-22
DDA - 2nd Sub	0		07-Aug-21		15-Feb-22
DDA - SO Consent for Construction	0		11-Sep-21		22-Mar-22
DDA - 2nd Review by SO	35	08-Aug-21	11-Sep-21	16-Feb-22	22-Mar-22
DDA WVB - General Building Plan	70	14-Sep-21	14-Sep-21	13-Jul-21 A	30-Sep-21 A
DDA - SO Consent for Construction	0		14-Sep-21		30-Sep-21 A
DDA - 3rd Review by SO	35			13-Jul-21 A	30-Sep-21 A
DDA WVB - Aesthetic Design	209	10-Feb-21	20-Jul-21	14-May-21 A	21-Mar-22
DDA - Review by IP / DC	28	10-Feb-21	09-Mar-21	14-May-21 A	07-Jan-22
DDA - 2nd Review by SO	35	11-Apr-21	15-May-21	20-Jun-21 A	13-Jan-22
DDA - 2nd Review by IP	35	11-Apr-21	15-May-21	20-Jun-21 A	13-Jan-22
DDA - Further information required by SO	24	17-May-21	15-Jun-21	14-Jan-22	14-Feb-22
DDA - 3rd Sub	0		15-Jun-21		14-Feb-22
DDA - SO Consent for Construction	0		20-Jul-21		21-Mar-22

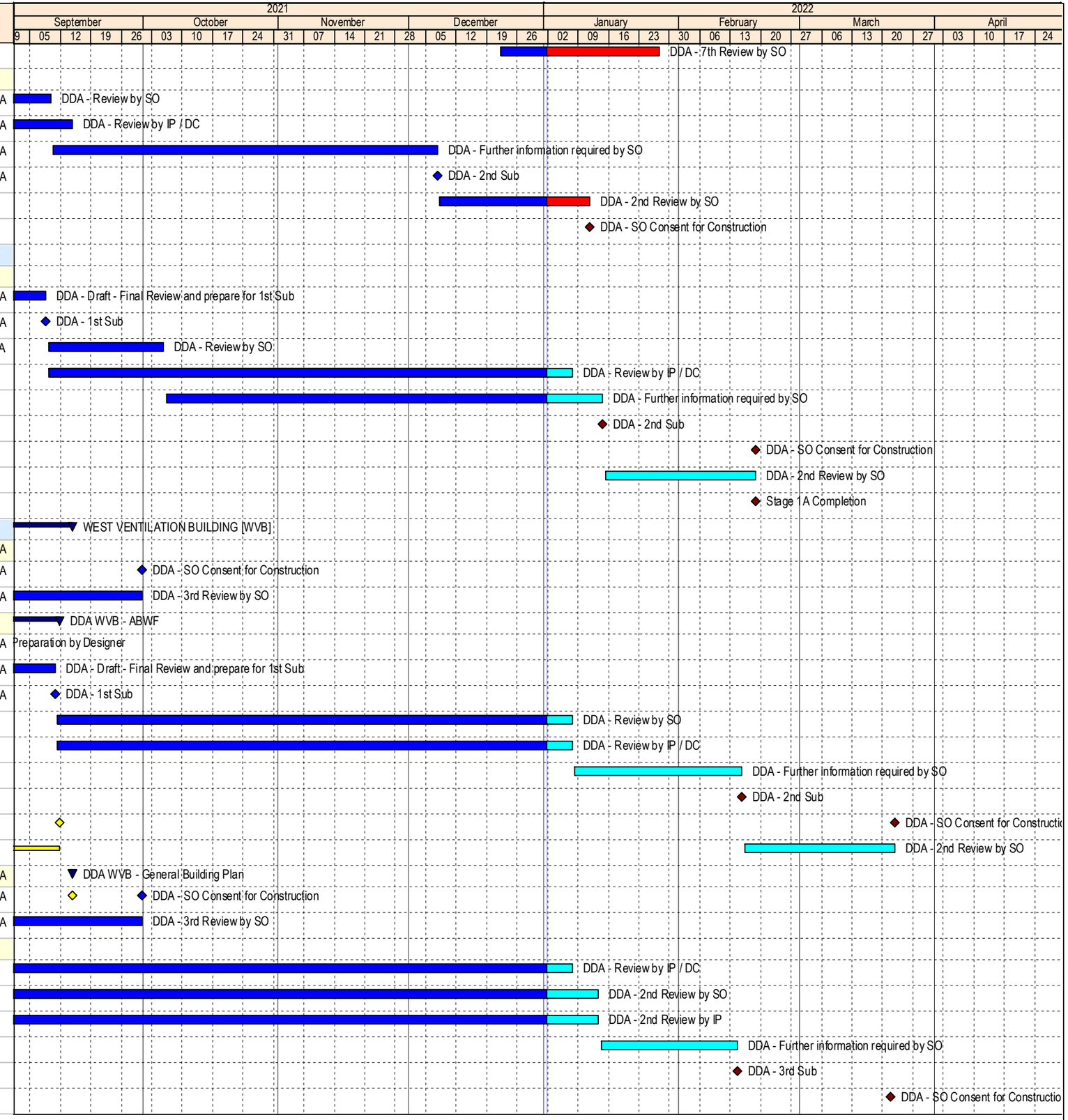

Data Date: 01-Jan-22

Milestone
Planned Bar
Critical Activity
Actual Milestone
Actual Work
Baseline Milestone
Baseline Bar
Summary

ED/2018/04 Trunk Road T2 and Infrastructure Works for Developments at South Apron

Three Months Rolling Programme (Dec-21)

BOUYGUES TRAVAUX PUBLICS

Date	Revision	Checked	Approved
18-Dec-19	00V1	WYu	
22-Feb-20	01V0	SPa/LLo	WYu
09-Apr-20	01V1	SPa/LLo	WYu
17-Jul-20	01V2	SPa/LLo	WYu
09-Oct-20	01V3	SPa/LLo	WYu
02-Jul-21	02V0	SPa/LLo	WYu

Activity Name	Dur	02V0 Start	02V0 Finish	Start	Finish
DDA - 3rd Review by SO	35	16-Jun-21	20-Jul-21	15-Feb-22	21-Mar-22
SOUTH APRON ROAD WORKS	296	09-Dec-20	19-Sep-22	07-May-21 A	30-May-22
DDA Road L10 (S) - Alignment, Traffic Sign, Road Marking a	191	25-May-21	25-May-21	25-Jun-21 A	22-Feb-22
DDA - Further information required by SO	12			25-Jun-21 A	22-Oct-21 A
DDA - 5th Sub	0				22-Oct-21 A
DDA - 5th Review by SO	35			23-Oct-21 A	10-Nov-21 A
DDA - Further information required by SO	12			11-Nov-21 A	08-Jan-22
DDA - 6th Sub	0				08-Jan-22
DDA - SO Consent for Construction	0		25-May-21		22-Feb-22
DDA - 6th Review by SO	35			10-Jan-22	22-Feb-22
DDA Road L10 (S) - Roadworks and Street Furniture	167	19-Aug-21	19-Aug-21	22-Jul-21 A	22-Feb-22
DDA - Further information required by SO	12			22-Jul-21 A	22-Oct-21 A
DDA - 6th Sub	0				22-Oct-21 A
DDA - 6th Review by SO	35			25-Oct-21 A	17-Nov-21 A
DDA - Further information required by SO	12			18-Nov-21 A	08-Jan-22
DDA - 7th Sub	0				08-Jan-22
DDA - SO Consent for Construction	0		19-Aug-21		22-Feb-22
DDA - 7th Review by SO	35			10-Jan-22	22-Feb-22
DDA Foot Bridge FB-02	142	09-Mar-21	09-Mar-21	21-Jul-21 A	20-Dec-21 A
DDA - Further information required by SO	12			21-Jul-21 A	02-Nov-21 A
DDA - 4th Sub	0				02-Nov-21 A
DDA - SO Consent for Construction	0		09-Mar-21		20-Dec-21 A
DDA - 4th Review by SO	35			03-Nov-21 A	20-Dec-21 A
AIP - Kiosk	127	03-Jan-22	03-May-22	16-Aug-21 A	07-Jan-22
AIP - Draft - Preparation by Designer	36	03-Jan-22	16-Feb-22	16-Aug-21 A	04-Sep-21 A
AIP - Draft - Final Review and prepare for 1st Sub	12	17-Feb-22	02-Mar-22	06-Sep-21 A	10-Sep-21 A
AIP - 1st Sub	0		02-Mar-22		10-Sep-21 A
AIP - Review by SO	28	03-Mar-22	30-Mar-22	11-Sep-21 A	08-Oct-21 A
AIP - Review by IP / DC	28	03-Mar-22	30-Mar-22	11-Sep-21 A	04-Nov-21 A
AIP - Further information required by SO	6	31-Mar-22	05-Apr-22	09-Oct-21 A	06-Nov-21 A
AIP - 2nd Sub	0		06-Apr-22		06-Nov-21 A
AIP - 2nd Review by SO	28	06-Apr-22	03-May-22	08-Nov-21 A	02-Dec-21 A
AIP - Further information required by SO	6			03-Dec-21 A	13-Dec-21 A
AIP - 3rd Sub	0				13-Dec-21 A
AIP - SO Consent for DDA Submission	0		03-May-22		07-Jan-22
AIP - 3rd Review by SO	28			04-Dec-21 A	07-Jan-22
DDA - Kiosk	113	04-May-22	19-Sep-22	08-Jan-22	30-May-22
DDA - Draft - Preparation by Designer	36	04-May-22	16-Jun-22	08-Jan-22	22-Feb-22
DDA - Draft - Final Review and prepare for 1st Sub	14	17-Jun-22	04-Jul-22	23-Feb-22	10-Mar-22
DDA - 1st Sub	0		04-Jul-22		10-Mar-22
DDA - Review by SO	28	05-Jul-22	01-Aug-22	11-Mar-22	07-Apr-22
DDA - Review by IP / DC	28	05-Jul-22	01-Aug-22	11-Mar-22	07-Apr-22

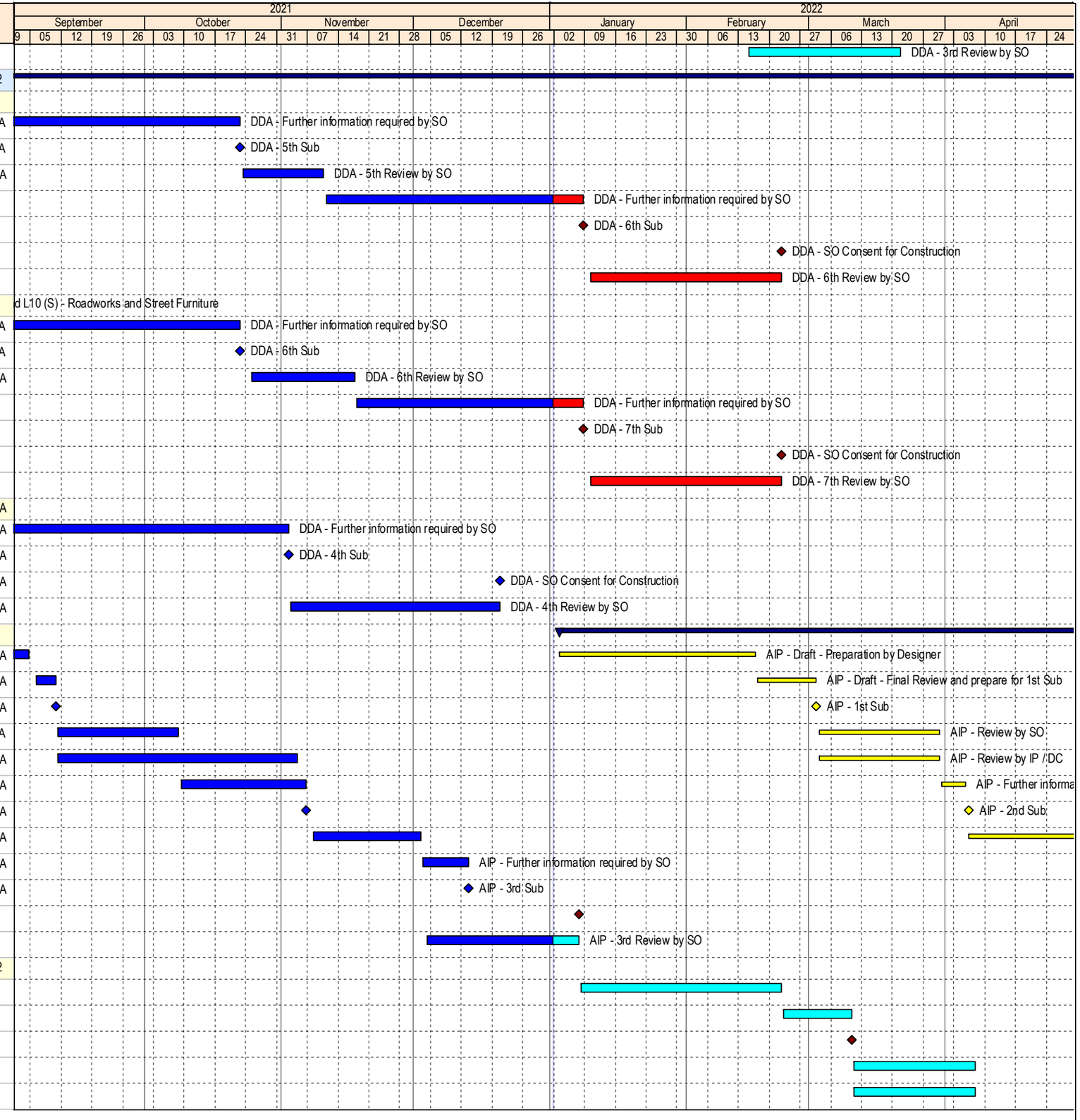

Data Date: 01-Jan-22

Milestone
Planned Bar
Critical Activity
Actual Milestone
Actual Work
Baseline Milestone
Baseline Bar
Summary

ED/2018/04 Trunk Road T2 and Infrastructure Works for Developments at South Apron

Three Months Rolling Programme (Dec-21)

BOUYGUES TRAVAUX PUBLICS

Date	Revision	Checked	Approved
18-Dec-19	00V1	WYu	
22-Feb-20	01V0	SPa/LLo	WYu
09-Apr-20	01V1	SPa/LLo	WYu
17-Jul-20	01V2	SPa/LLo	WYu
09-Oct-20	01V3	SPa/LLo	WYu
02-Jul-21	02V0	SPa/LLo	WYu

Activity Name	Dur	02V0 Start	02V0 Finish	Start	Finish
DDA - Further information required by SO	12	02-Aug-22	15-Aug-22	08-Apr-22	25-Apr-22
DDA - 2nd Sub	0		15-Aug-22		25-Apr-22
DDA - 2nd Review by SO	35	16-Aug-22	19-Sep-22	26-Apr-22	30-May-22
[STE] DDA CUE L10 (N) Permanent Works	157	09-Nov-21	09-Nov-21	23-Jun-21 A	05-Nov-21 A
DDA - Further information required by SO	24			23-Jun-21 A	26-Aug-21 A
DDA - 4th Sub	0				26-Aug-21 A
DDA - 4th Review by SO	35			27-Aug-21 A	08-Sep-21 A
DDA - Further information required by SO	24			09-Sep-21 A	16-Sep-21 A
DDA - 5th Sub	0				16-Sep-21 A
DDA - 5th Review by SO	35			17-Sep-21 A	06-Oct-21 A
DDA - Further information required by SO	24			07-Oct-21 A	22-Oct-21 A
DDA - 6th Sub	0				22-Oct-21 A
DDA - SO Consent for Construction	0		09-Nov-21		05-Nov-21 A
DDA - 6th Review by SO	35			23-Oct-21 A	05-Nov-21 A
[STE] DDA District Cooling System Permanent Works	160	09-Dec-20	09-Dec-20	07-May-21 A	03-Nov-21 A
DDA - Further information required by SO	6			07-May-21 A	02-Sep-21 A
DDA - 4th Sub	0				02-Sep-21 A
DDA - SO Consent for Construction	0		09-Dec-20		03-Nov-21 A
DDA - 4th Review by SO	35			03-Sep-21 A	03-Nov-21 A
[STE] AIP Kai Hing Road / Lam Chak Street Modification	53	03-Nov-21	11-Mar-22	13-Sep-21 A	11-Feb-22
AIP - Draft - Preparation by Designer	24	03-Nov-21	30-Nov-21	13-Sep-21 A	16-Oct-21 A
AIP - Draft - Final Review and prepare for 1st Sub	12	01-Dec-21	14-Dec-21	18-Oct-21 A	27-Oct-21 A
AIP - 1st Sub	0		14-Dec-21		28-Oct-21 A
AIP - Review by SO	28	15-Dec-21	11-Jan-22	29-Oct-21 A	19-Nov-21 A
AIP - Review by IP / DC	28	15-Dec-21	11-Jan-22	29-Oct-21 A	07-Jan-22
AIP - Further information required by SO	24	12-Jan-22	11-Feb-22	20-Nov-21 A	14-Jan-22
AIP - 2nd Sub	0		11-Feb-22		14-Jan-22
AIP - SO Consent for DDA Submission	0		11-Mar-22		11-Feb-22
AIP - 2nd Review by SO	28	12-Feb-22	11-Mar-22	15-Jan-22	11-Feb-22
[STE] DDA KHR Modification - Permanent Utility Design	73	12-Mar-22	11-Jun-22	12-Feb-22	14-May-22
DDA - Draft - Preparation by Designer	6	12-Mar-22	18-Mar-22	12-Feb-22	18-Feb-22
DDA - Draft - Final Review and prepare for 1st Sub	6	19-Mar-22	25-Mar-22	19-Feb-22	25-Feb-22
DDA - 1st Sub	0		25-Mar-22		25-Feb-22
DDA - Review by SO	28	26-Mar-22	22-Apr-22	26-Feb-22	25-Mar-22
DDA - Review by IP / DC	28	26-Mar-22	22-Apr-22	26-Feb-22	25-Mar-22
DDA - Further information required by SO	12	23-Apr-22	07-May-22	26-Mar-22	09-Apr-22
DDA - 2nd Sub	0		07-May-22		09-Apr-22
DDA - 2nd Review by SO	35	08-May-22	11-Jun-22	10-Apr-22	14-May-22
[STE] DDA KHR Modification - Alignment, Traffic Sign, Roa	73	12-Mar-22	11-Jun-22	12-Feb-22	14-May-22
DDA - Draft - Preparation by Designer	6	12-Mar-22	18-Mar-22	12-Feb-22	18-Feb-22
DDA - Draft - Final Review and prepare for 1st Sub	6	19-Mar-22	25-Mar-22	19-Feb-22	25-Feb-22
DDA - 1st Sub	0		25-Mar-22		25-Feb-22

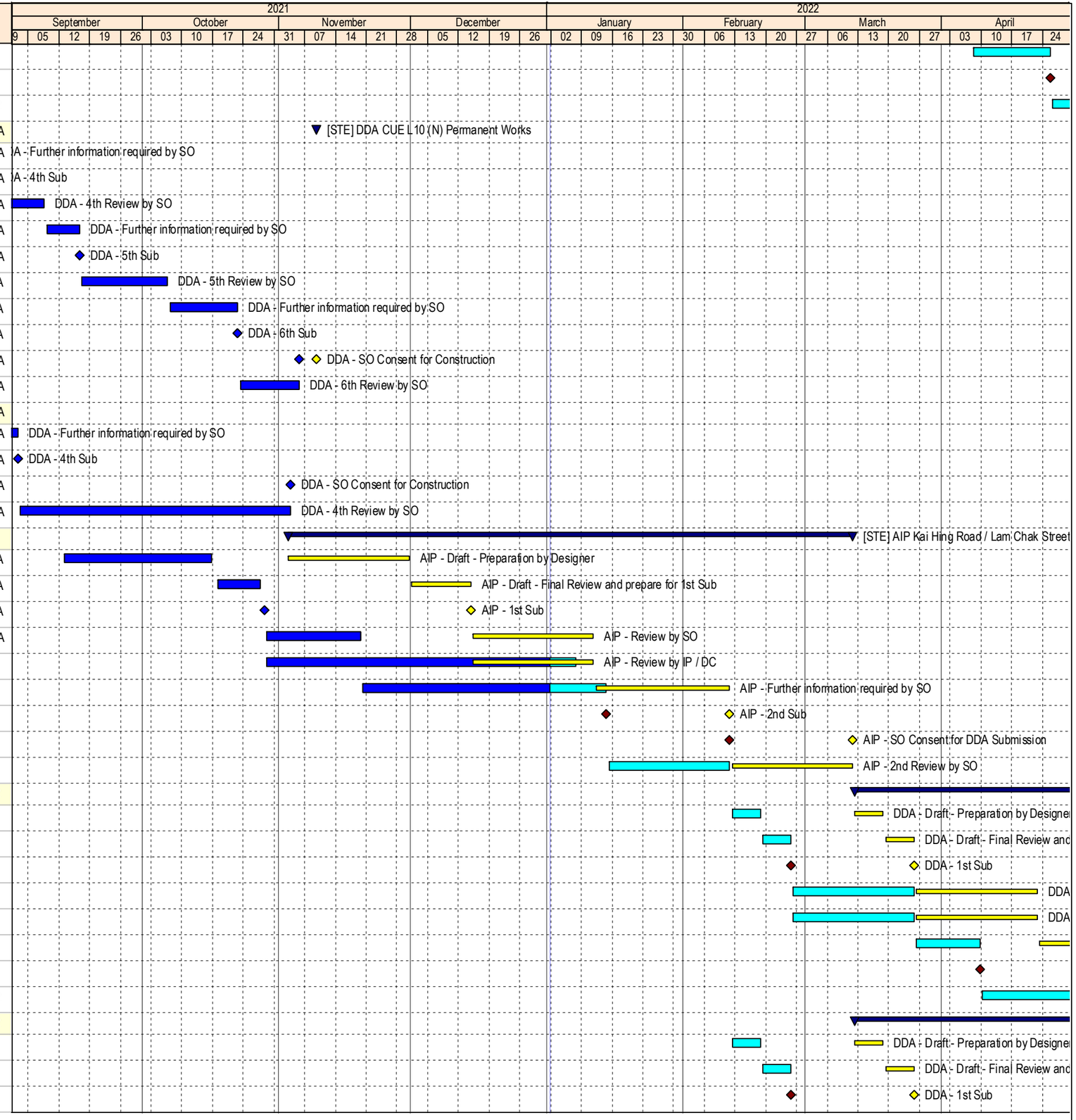

Page 4 of 31
Data Date: 01-Jan-22

Milestone
Planned Bar
Critical Activity
Actual Milestone
Actual Work
Baseline Milestone
Baseline Bar
Summary

ED/2018/04 Trunk Road T2 and Infrastructure Works for Developments at South Apron

Three Months Rolling Programme (Dec-21)

BOUYGUES TRAVAUX PUBLICS

Date	Revision	Checked	Approved
18-Dec-19	00V1	WYu	
22-Feb-20	01V0	SPa/LLo	WYu
09-Apr-20	01V1	SPa/LLo	WYu
17-Jul-20	01V2	SPa/LLo	WYu
09-Oct-20	01V3	SPa/LLo	WYu
02-Jul-21	02V0	SPa/LLo	WYu

Activity Name	Dur	02V0 Start	02V0 Finish	Start	Finish
DDA - Review by SO	28	26-Mar-22	22-Apr-22	26-Feb-22	25-Mar-22
DDA - Review by IP / DC	28	26-Mar-22	22-Apr-22	26-Feb-22	25-Mar-22
DDA - Further information required by SO	12	23-Apr-22	07-May-22	26-Mar-22	09-Apr-22
DDA - 2nd Sub	0		07-May-22		09-Apr-22
DDA - 2nd Review by SO	35	08-May-22	11-Jun-22	10-Apr-22	14-May-22
[STE] DDA KHR Modification - Roadworks and Street Furni	73	12-Mar-22	11-Jun-22	12-Feb-22	14-May-22
DDA - Draft - Preparation by Designer	6	12-Mar-22	18-Mar-22	12-Feb-22	18-Feb-22
DDA - Draft - Final Review and prepare for 1st Sub	6	19-Mar-22	25-Mar-22	19-Feb-22	25-Feb-22
DDA - 1st Sub	0		25-Mar-22		25-Feb-22
DDA - Review by SO	28	26-Mar-22	22-Apr-22	26-Feb-22	25-Mar-22
DDA - Review by IP / DC	28	26-Mar-22	22-Apr-22	26-Feb-22	25-Mar-22
DDA - Further information required by SO	12	23-Apr-22	07-May-22	26-Mar-22	09-Apr-22
DDA - 2nd Sub	0		07-May-22		09-Apr-22
DDA - 2nd Review by SO	35	08-May-22	11-Jun-22	10-Apr-22	14-May-22
[STE] DDA KHR Modification - Street Lighting	73	12-Mar-22	11-Jun-22	12-Feb-22	14-May-22
DDA - Draft - Preparation by Designer	6	12-Mar-22	18-Mar-22	12-Feb-22	18-Feb-22
DDA - Draft - Final Review and prepare for 1st Sub	6	19-Mar-22	25-Mar-22	19-Feb-22	25-Feb-22
DDA - 1st Sub	0		25-Mar-22		25-Feb-22
DDA - Review by SO	28	26-Mar-22	22-Apr-22	26-Feb-22	25-Mar-22
DDA - Review by IP / DC	28	26-Mar-22	22-Apr-22	26-Feb-22	25-Mar-22
DDA - Further information required by SO	12	23-Apr-22	07-May-22	26-Mar-22	09-Apr-22
DDA - 2nd Sub	0		07-May-22		09-Apr-22
DDA - 2nd Review by SO	35	08-May-22	11-Jun-22	10-Apr-22	14-May-22
[STE] DDA Hoi Bun Road Junction - Alignment, Traffic Sign	71	22-Dec-20	22-Dec-20	27-Jul-21 A	27-Aug-21 A
DDA - Further information required by SO	12			27-Jul-21 A	05-Aug-21 A
DDA - 5th Sub	0				05-Aug-21 A
DDA - SO Consent for Construction	0		22-Dec-20		27-Aug-21 A
DDA - 5th Review by SO	35			06-Aug-21 A	27-Aug-21 A
[STE] AIP Road L10 (N)	59	21-Jan-22	21-Mar-22	22-Jul-21 A	17-Sep-21 A
AIP - Further information required by SO	24	21-Jan-22	21-Feb-22	22-Jul-21 A	10-Aug-21 A
AIP - 3rd Sub	0		21-Feb-22		10-Aug-21 A
AIP - 3rd Review by SO	28	22-Feb-22	21-Mar-22	11-Aug-21 A	24-Aug-21 A
AIP - Further information required by SO	24			25-Aug-21 A	07-Sep-21 A
AIP - 4th Sub	0				07-Sep-21 A
AIP - SO Consent for DDA Submission	0		21-Mar-22		17-Sep-21 A
AIP - 4th Review by SO	28			08-Sep-21 A	17-Sep-21 A
[STE] DDA Road L10 (N) - Permanent Utility Design	130	05-Apr-22	21-Jun-22	29-Jul-21 A	21-Jan-22
DDA - Review by SO	28	05-Apr-22	02-May-22	29-Jul-21 A	28-Aug-21 A
DDA - Further information required by SO	12	03-May-22	17-May-22	30-Aug-21 A	19-Oct-21 A
DDA - 2nd Sub	0		17-May-22		19-Oct-21 A
DDA - Review by IP / DC	28	05-Apr-22	02-May-22	29-Jul-21 A	19-Oct-21 A
DDA - 2nd Review by SO	35	18-May-22	21-Jun-22	20-Oct-21 A	02-Nov-21 A

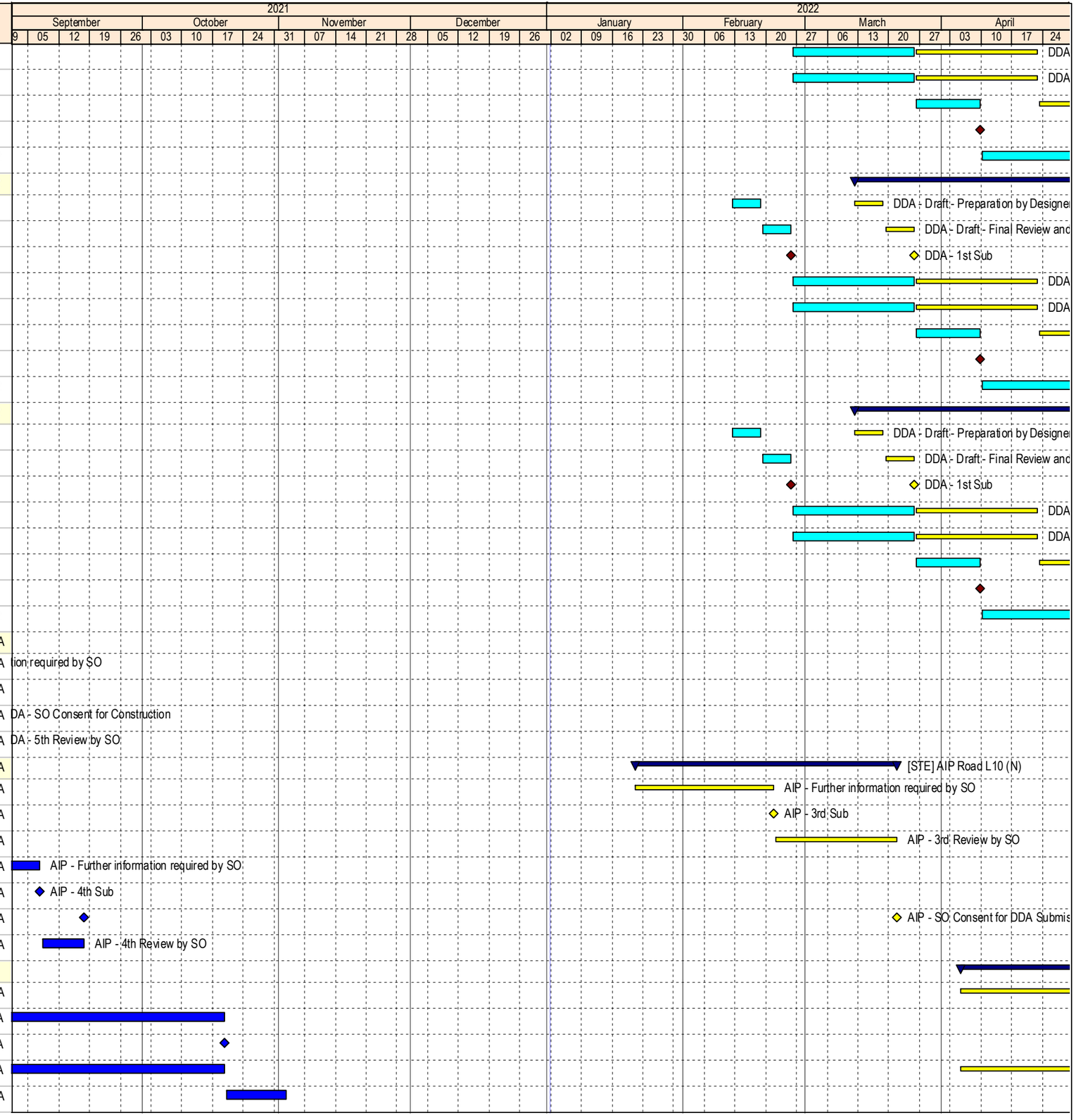

Data Date: 01-Jan-22

Milestone
Planned Bar
Critical Activity
Actual Milestone
Actual Work
Baseline Milestone
Baseline Bar
Summary

ED/2018/04 Trunk Road T2 and Infrastructure Works for Developments at South Apron

Three Months Rolling Programme (Dec-21)

BOUYGUES TRAVAUX PUBLICS

Date	Revision	Checked	Approved
18-Dec-19	00V1	WYu	
22-Feb-20	01V0	SPa/LLo	WYu
09-Apr-20	01V1	SPa/LLo	WYu
17-Jul-20	01V2	SPa/LLo	WYu
09-Oct-20	01V3	SPa/LLo	WYu
02-Jul-21	02V0	SPa/LLo	WYu

Activity Name	Dur	02V0 Start	02V0 Finish	Start	Finish
DDA - Further information required by SO	12			03-Nov-21 A	17-Dec-21 A
DDA - 3rd Sub	0				17-Dec-21 A
DDA - SO Consent for Construction	0		21-Jun-22		21-Jan-22
DDA - 3rd Review by SO	35			18-Dec-21 A	21-Jan-22
[STE] DDA Road L10 (N) - Alignment, Traffic Sign, Road Ma	130	18-May-22	21-Jun-22	27-Jul-21 A	12-Feb-22
DDA - 2nd Review by SO	35	18-May-22	21-Jun-22	27-Jul-21 A	05-Aug-21 A
DDA - Further information required by SO	12			06-Aug-21 A	07-Sep-21 A
DDA - 3rd Sub	0				07-Sep-21 A
DDA - 3rd Review by SO	35			08-Sep-21 A	20-Sep-21 A
DDA - Further information required by SO	12			21-Sep-21 A	08-Oct-21 A
DDA - 4th Sub	0				08-Oct-21 A
DDA - 4th Review by SO	35			09-Oct-21 A	26-Oct-21 A
DDA - Further information required by SO	12			27-Oct-21 A	10-Nov-21 A
DDA - 5th Sub	0				10-Nov-21 A
DDA - 5th Review by SO	35			11-Nov-21 A	01-Dec-21 A
DDA - Further information required by SO	12			02-Dec-21 A	08-Jan-22
DDA - 6th Sub	0				08-Jan-22
DDA - SO Consent for Construction	0		21-Jun-22		12-Feb-22
DDA - 6th Review by SO	35			09-Jan-22	12-Feb-22
[STE] DDA Road L10 (N) - Roadworks and Street Furniture	130	18-May-22	21-Jun-22	22-Jul-21 A	12-Feb-22
DDA - 2nd Review by SO	35	18-May-22	21-Jun-22	22-Jul-21 A	18-Aug-21 A
DDA - Further information required by SO	12			19-Aug-21 A	25-Aug-21 A
DDA - 3rd Sub	0				25-Aug-21 A
DDA - 3rd Review by SO	35			26-Aug-21 A	07-Sep-21 A
DDA - Further information required by SO	12			08-Sep-21 A	14-Sep-21 A
DDA - 4th Sub	0				14-Sep-21 A
DDA - 4th Review by SO	35			15-Sep-21 A	23-Sep-21 A
DDA - Further information required by SO	12			24-Sep-21 A	08-Oct-21 A
DDA - 5th Sub	0				08-Oct-21 A
DDA - 5th Review by SO	35			09-Oct-21 A	26-Oct-21 A
DDA - Further information required by SO	12			27-Oct-21 A	23-Nov-21 A
DDA - 6th Sub	0				23-Nov-21 A
DDA - 6th Review by SO	35			24-Nov-21 A	06-Dec-21 A
DDA - Further information required by SO	12			07-Dec-21 A	08-Jan-22
DDA - 6th Sub	0				08-Jan-22
DDA - SO Consent for Construction	0		21-Jun-22		12-Feb-22
DDA - 6th Review by SO	35			09-Jan-22	12-Feb-22
[STE] DDA Road L10 (N) - Street Lighting	125	05-Apr-22	21-Jun-22	21-Jul-21 A	23-Dec-21 A
DDA - Review by SO	28	05-Apr-22	02-May-22	21-Jul-21 A	16-Aug-21 A
DDA - Further information required by SO	12	03-May-22	17-May-22	17-Aug-21 A	16-Sep-21 A
DDA - 2nd Sub	0		17-May-22		16-Sep-21 A
DDA - Review by IP / DC	28	05-Apr-22	02-May-22	21-Jul-21 A	16-Sep-21 A

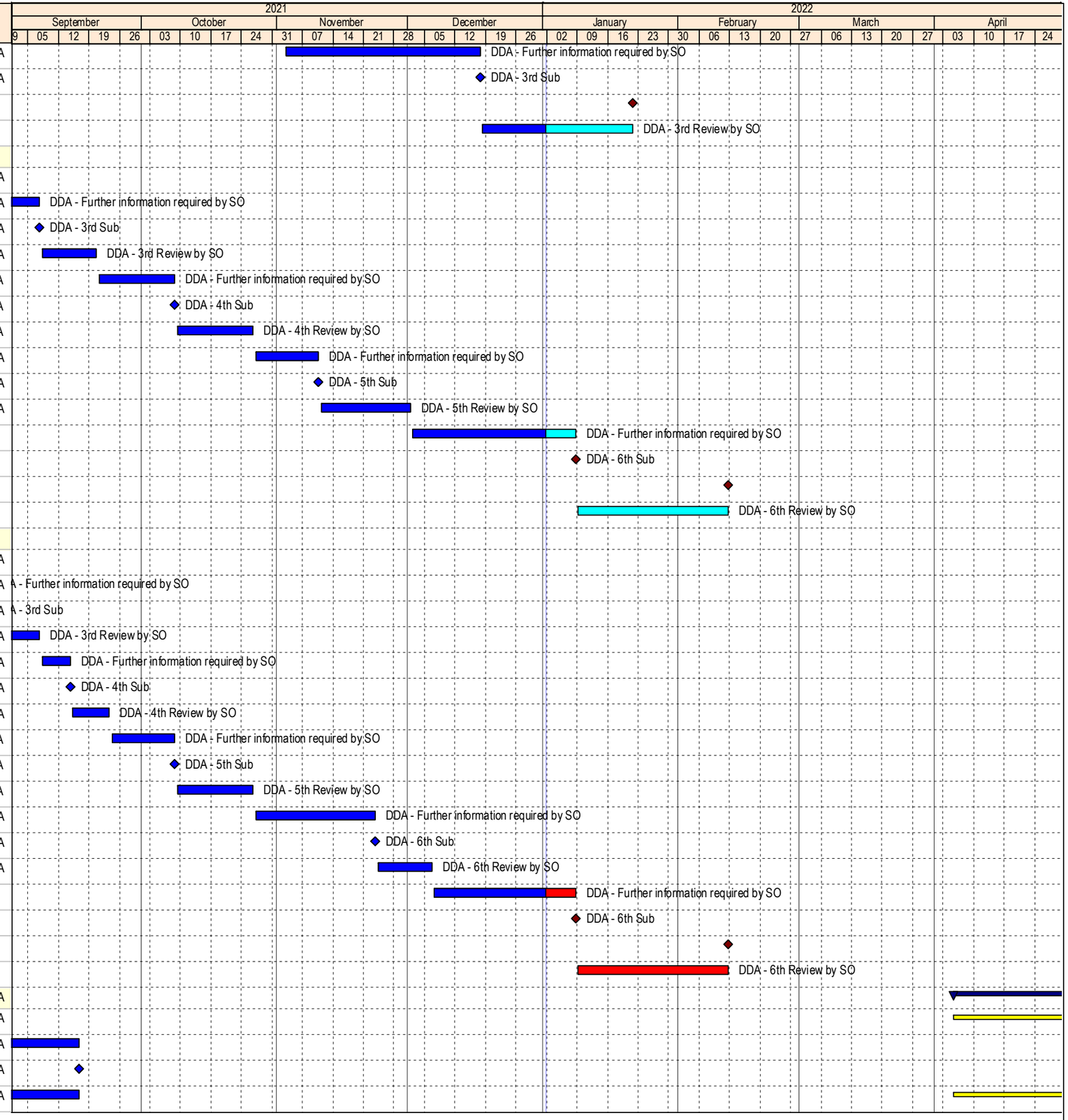

Data Date: 01-Jan-22

Milestone
Planned Bar
Critical Activity
Actual Milestone
Actual Work
Baseline Milestone
Baseline Bar
Summary

ED/2018/04 Trunk Road T2 and Infrastructure Works for Developments at South Apron

Three Months Rolling Programme (Dec-21)

BOUYGUES TRAVAUX PUBLICS

Date	Revision	Checked	Approved
18-Dec-19	00V1	WYu	
22-Feb-20	01V0	SPa/LLo	WYu
09-Apr-20	01V1	SPa/LLo	WYu
17-Jul-20	01V2	SPa/LLo	WYu
09-Oct-20	01V3	SPa/LLo	WYu
02-Jul-21	02V0	SPa/LLo	WYu

Activity Name	Dur	02V0 Start	02V0 Finish	Start	Finish
DDA - 2nd Review by SO	35	18-May-22	21-Jun-22	17-Sep-21 A	29-Sep-21 A
DDA - Further information required by SO	12			30-Sep-21 A	02-Nov-21 A
DDA - 3rd Sub	0				02-Nov-21 A
DDA - 3rd Review by SO	35			03-Nov-21 A	24-Nov-21 A
DDA - Further information required by SO	12			25-Nov-21 A	08-Dec-21 A
DDA - 4th Sub	0				08-Dec-21 A
DDA - SO Consent for Construction	0		21-Jun-22		23-Dec-21 A
DDA - 4th Review by SO	35			09-Dec-21 A	23-Dec-21 A
SUPPORTING UNDERGROUND STRUCTURE [SUS]	253	16-Jan-21	17-Aug-21	24-Jun-21 A	12-May-22
AIP SUS - Internal Structure	161	16-Jan-21	29-Mar-21	24-Jun-21 A	16-Dec-21 A
AIP - Update & prepare for 2nd Sub	12	16-Feb-21	01-Mar-21	20-Jul-21 A	16-Nov-21 A
AIP - 2nd Sub	0		01-Mar-21		16-Nov-21 A
AIP - Review by IP / DC	28	16-Jan-21	12-Feb-21	24-Jun-21 A	16-Nov-21 A
AIP - 2nd Review by SO	28	02-Mar-21	29-Mar-21	17-Nov-21 A	16-Dec-21 A
AIP - SO Consent for DDA Submission	0		29-Mar-21		16-Dec-21 A
DDA SUS - Internal Structure	95	30-Mar-21	17-Aug-21	17-Dec-21 A	12-May-22
DDA - Draft - Preparation by Designer	36	30-Mar-21	15-May-21	17-Dec-21 A	31-Jan-22
DDA - Draft - Final Review and prepare for 1st Sub	24	17-May-21	15-Jun-21	04-Feb-22	03-Mar-22
DDA - 1st Sub	0		15-Jun-21		03-Mar-22
DDA - Review by SO	28	16-Jun-21	13-Jul-21	04-Mar-22	31-Mar-22
DDA - Review by IP / DC	28	16-Jun-21	13-Jul-21	04-Mar-22	31-Mar-22
DDA - Further information required by SO	30	14-Jul-21	17-Aug-21	01-Apr-22	12-May-22
C&C TUNNEL / LAUNCHING SHAFT [C&C / LS]	157	22-Dec-20	01-Apr-21	17-Jul-21 A	10-Feb-22
DDA - C&C/LS Permanent Structure (C&C) (SG Scheme)	157	22-Dec-20	22-Dec-20	17-Jul-21 A	10-Feb-22
DDA - Further information required by SO	39			17-Jul-21 A	06-Jan-22
DDA - 5th Sub	0				06-Jan-22
DDA - SO Consent for Construction	0		22-Dec-20		10-Feb-22
Stage 2A Completion	0		22-Dec-20		10-Feb-22
DDA - 5th Review by SO	35			07-Jan-22	10-Feb-22
DDA - C&C/LS Permanent Structure (Cell 1 & 2) (SG Scher	133	03-Mar-21	03-Mar-21	17-Jul-21 A	10-Jan-22
DDA - Further information required by SO	39			17-Jul-21 A	04-Jan-22
DDA - 5th Sub	0				04-Jan-22
DDA - SO Consent for Construction	0		03-Mar-21		10-Jan-22
DDA - 5th Review by SO	6			05-Jan-22	10-Jan-22
DDA - C&C/LS Temporary Structure (SG Scheme)	54	12-Jan-21	01-Apr-21	17-Jul-21 A	02-Sep-21 A
DDA - Further information required by SO	6	12-Jan-21	25-Feb-21	17-Jul-21 A	30-Aug-21 A
DDA - 2nd Sub	0		25-Feb-21		30-Aug-21 A
DDA - SO Consent for Construction	0		01-Apr-21		02-Sep-21 A
DDA - 2nd Review by SO	35	26-Feb-21	01-Apr-21	31-Aug-21 A	02-Sep-21 A
SUB-SEA TBM TUNNEL	216	29-Nov-20	28-Aug-21	20-Mar-21 A	04-Feb-22
DDA - Special Segment for CP construction	43	18-Feb-21	24-Mar-21	29-Jul-21 A	30-Aug-21 A
DDA - 2nd Review by SO	35	18-Feb-21	24-Mar-21	29-Jul-21 A	30-Aug-21 A
DDA - SO Consent for Construction	0		24-Mar-21		30-Aug-21 A

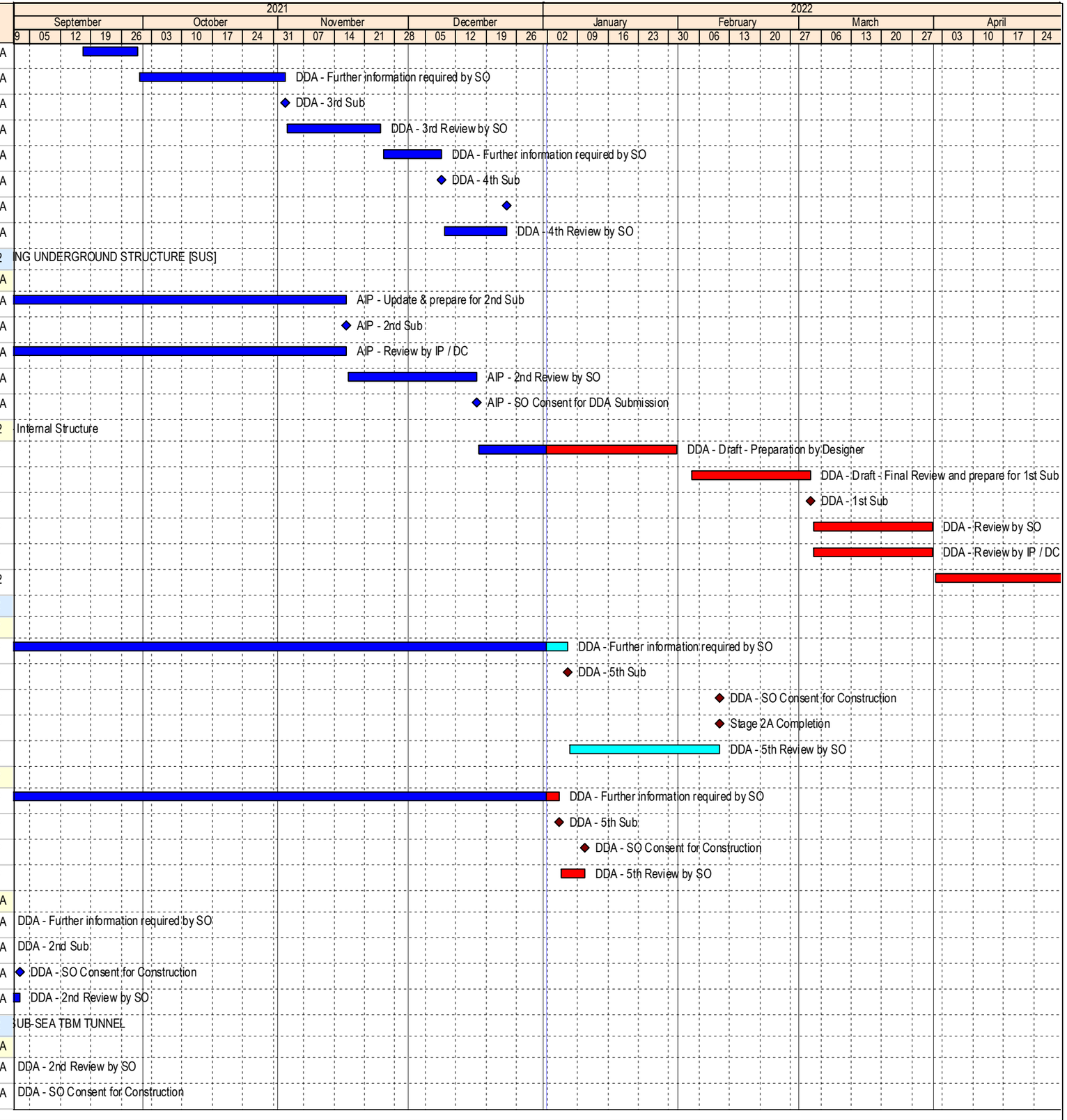

Data Date: 01-Jan-22

Milestone
Planned Bar
Critical Activity
Actual Milestone
Actual Work
Baseline Milestone
Baseline Bar
Summary

ED/2018/04 Trunk Road T2 and Infrastructure Works for Developments at South Apron

Three Months Rolling Programme (Dec-21)

BOUYGUES TRAVAUX PUBLICS

Date	Revision	Checked	Approved
18-Dec-19	00V1	WYu	
22-Feb-20	01V0	SPa/LLo	WYu
09-Apr-20	01V1	SPa/LLo	WYu
17-Jul-20	01V2	SPa/LLo	WYu
09-Oct-20	01V3	SPa/LLo	WYu
02-Jul-21	02V0	SPa/LLo	WYu

Activity Name	Dur	02V0 Start	02V0 Finish	Start	Finish
DDA - Sub-sea Tunnel - TBM Confinement	59	17-Mar-21	16-Jun-21	08-Jun-21 A	30-Oct-21 A
DDA - Further information required by SO	24	14-Apr-21	12-May-21	09-Jul-21 A	10-Sep-21 A
DDA - 2nd Sub	0		12-May-21		10-Sep-21 A
DDA - Review by IP / DC	28	17-Mar-21	13-Apr-21	08-Jun-21 A	10-Sep-21 A
DDA - 2nd Review by SO	35	13-May-21	16-Jun-21	11-Sep-21 A	30-Oct-21 A
DDA - SO Consent for Construction	0		16-Jun-21		30-Oct-21 A
DDA - Sub-sea Tunnel - Internal Structure (Corbel & OHVD	140	29-Nov-20	01-Mar-21	28-Apr-21 A	14-Jan-22
DDA - Review by IP / DC	28	29-Nov-20	26-Dec-20	28-Apr-21 A	07-Dec-21 A
DDA - Further information required by SO	24	28-Dec-20	25-Jan-21	29-May-21 A	10-Dec-21 A
DDA - 2nd Sub	0		25-Jan-21		10-Dec-21 A
DDA - 2nd Review by SO	35	26-Jan-21	01-Mar-21	11-Dec-21 A	14-Jan-22
DDA - SO Consent for Construction	0		01-Mar-21		14-Jan-22
DDA Tunnel - General Building Plan	162	10-Apr-21	28-Aug-21	27-Jul-21 A	28-Jan-22
DDA - Draft - Final Review and prepare for 1st Sub	24	10-Apr-21	08-May-21	27-Jul-21 A	03-Aug-21 A
DDA - 1st Sub	0		08-May-21		03-Aug-21 A
DDA - Review by SO	28	10-May-21	11-Jun-21	04-Aug-21 A	14-Dec-21 A
DDA - Review by IP / DC	28	10-May-21	11-Jun-21	04-Aug-21 A	14-Dec-21 A
DDA - Further information required by SO	30	12-Jun-21	19-Jul-21	15-Dec-21 A	15-Dec-21 A
DDA - 2nd Sub	0		19-Jul-21		15-Dec-21 A
DDA - SO Consent for Construction	0		28-Aug-21		28-Jan-22
DDA - 2nd Review by SO	35	20-Jul-21	28-Aug-21	16-Dec-21 A	28-Jan-22
AIP - Tunnel (Sub-sea & CKL Tunnel) - Spaceproofing (SG S	102	27-Jan-21	27-Jan-21	20-Mar-21 A	30-Nov-21 A
AIP - Further information required by SO	12			20-Mar-21 A	03-Aug-21 A
AIP - 3rd Sub	0				03-Aug-21 A
AIP - 3rd Review by SO	28			04-Aug-21 A	09-Sep-21 A
AIP - Further information required by SO	12			10-Sep-21 A	05-Nov-21 A
AIP - 4th Sub	0				05-Nov-21 A
AIP - SO Consent for Construction	0		27-Jan-21		30-Nov-21 A
AIP - 4th Review by SO	28			06-Nov-21 A	30-Nov-21 A
FER - Fire Engineering Report (SG Scheme)	186	28-Jan-21	18-Jun-21	30-Mar-21 A	04-Feb-22
FER - Further information required by SO	48	04-Mar-21	04-May-21	30-Apr-21 A	03-Aug-21 A
FER - 2nd Sub	0		04-May-21		03-Aug-21 A
FER - Review by IP / DC	28	28-Jan-21	24-Feb-21	30-Mar-21 A	03-Aug-21 A
FER - 2nd Review by SO	45	05-May-21	18-Jun-21	04-Aug-21 A	31-Aug-21 A
FER - Further information required by SO	48			01-Sep-21 A	28-Dec-21 A
FER - 3rd Sub	0				28-Dec-21 A
FER - 3rd Review by SO	45			29-Dec-21 A	01-Feb-22
FER - SO Consent for Construction	0		18-Jun-21		04-Feb-22
DDA - Sub-sea Tunnel - Internal Structure (SG & Parapet) (	98	29-Mar-21	28-Jun-21	13-Jul-21 A	07-Jan-22
DDA - 2nd Review by SO	45			13-Jul-21 A	23-Aug-21 A
DDA - Further information required by SO	36	29-Mar-21	14-May-21	24-Aug-21 A	06-Oct-21 A
DDA - 3rd Sub	0		14-May-21		06-Oct-21 A

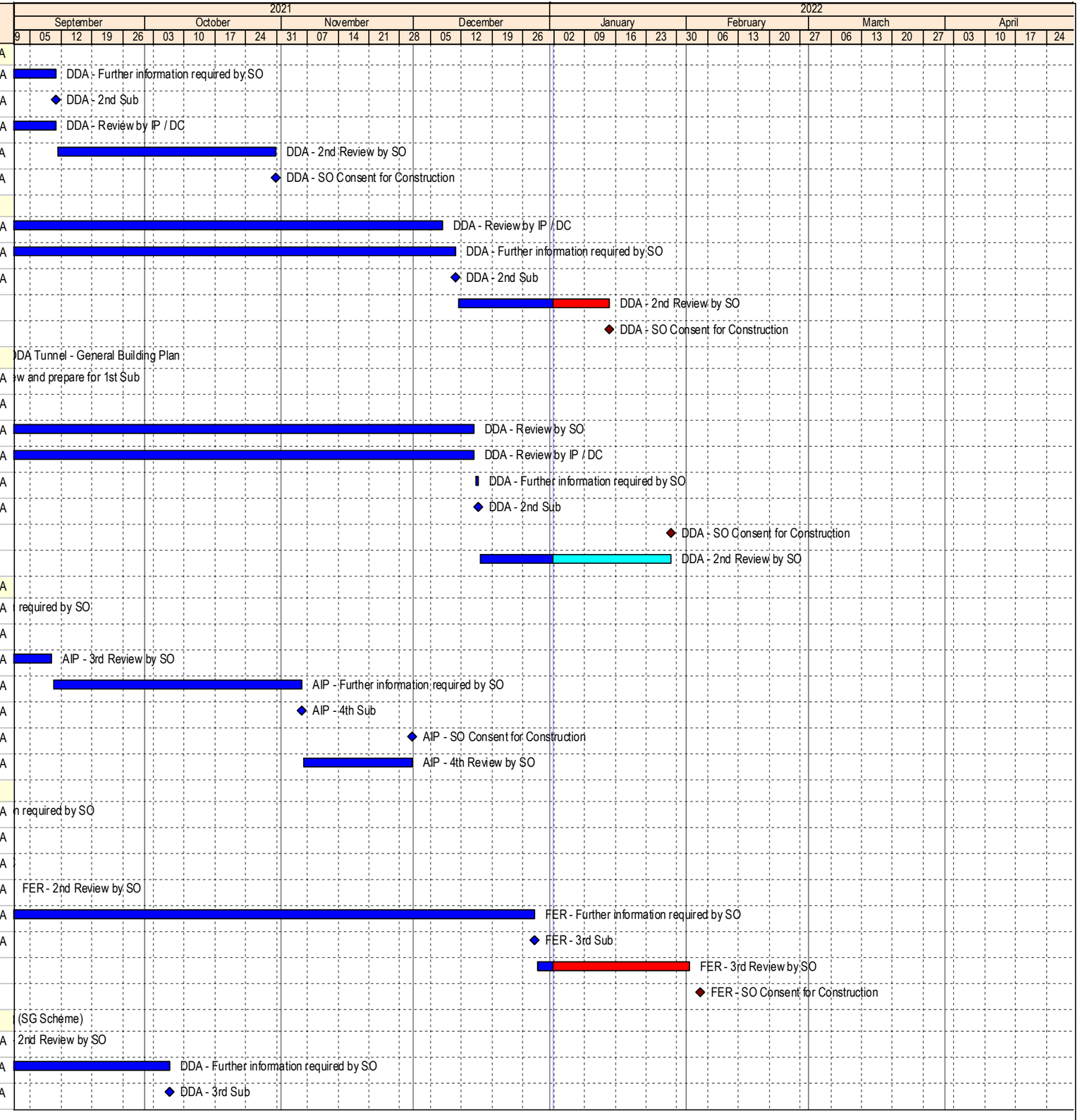

Data Date: 01-Jan-22

Milestone
Planned Bar
Critical Activity
Actual Milestone
Actual Work
Baseline Milestone
Baseline Bar
Summary

ED/2018/04 Trunk Road T2 and Infrastructure Works for Developments at South Apron

Three Months Rolling Programme (Dec-21)

BOUYGUES TRAVAUX PUBLICS

Date	Revision	Checked	Approved
18-Dec-19	00V1	WYu	
22-Feb-20	01V0	SPa/LLo	WYu
09-Apr-20	01V1	SPa/LLo	WYu
17-Jul-20	01V2	SPa/LLo	WYu
09-Oct-20	01V3	SPa/LLo	WYu
02-Jul-21	02V0	SPa/LLo	WYu

Activity Name	Dur	02V0 Start	02V0 Finish	Start	Finish
DDA - 3rd Review by SO	35	15-May-21	28-Jun-21	07-Oct-21 A	01-Nov-21 A
DDA - Further information required by SO	36			02-Nov-21 A	05-Nov-21 A
DDA - 4th Sub	0				05-Nov-21 A
DDA - SO Consent for Construction	0		28-Jun-21		07-Jan-22
DDA - 4th Review by SO	35			06-Nov-21 A	07-Jan-22
CROSS PASSAGE	312	07-Mar-21	26-Nov-21	05-May-21 A	24-May-22
DDA - Cross Passage - CP Tympanum	27	13-Aug-21	16-Sep-21	29-Jul-21 A	30-Aug-21 A
DDA - SO Consent for Construction	0		16-Sep-21		30-Aug-21 A
DDA - 2nd Review by SO	35	13-Aug-21	16-Sep-21	29-Jul-21 A	30-Aug-21 A
DDA - Cross Passage - CP TBM Jacking Pipes	227	14-Mar-21	21-Jun-21	05-May-21 A	22-Nov-21 A
DDA - Further information required by SO	30	12-Apr-21	17-May-21	01-Jun-21 A	07-Sep-21 A
DDA - 2nd Sub	0		17-May-21		07-Sep-21 A
DDA - Review by IP / DC	28	14-Mar-21	10-Apr-21	05-May-21 A	07-Sep-21 A
DDA - 2nd Review by SO	35	18-May-21	21-Jun-21	08-Sep-21 A	28-Oct-21 A
DDA - Further information required by SO	30			29-Oct-21 A	08-Nov-21 A
DDA - 3rd Sub	0				08-Nov-21 A
DDA - SO Consent for Construction	0		21-Jun-21		22-Nov-21 A
DDA - 3rd Review by SO	35			09-Nov-21 A	22-Nov-21 A
DDA - Cross Passage - CP TBM Confinement	164	15-Mar-21	06-Sep-21	05-May-21 A	18-Feb-22
DDA - Draft - Preparation by Designer	36	15-Mar-21	29-Apr-21	05-May-21 A	21-Aug-21 A
DDA - Draft - Final Review and prepare for 1st Sub	24	30-Apr-21	29-May-21	23-Aug-21 A	31-Aug-21 A
DDA - 1st Sub	0		29-May-21		31-Aug-21 A
DDA - Review by SO	28	30-May-21	26-Jun-21	01-Sep-21 A	06-Oct-21 A
DDA - Review by IP / DC	28	30-May-21	26-Jun-21	01-Sep-21 A	07-Jan-22
DDA - Further information required by SO	30	28-Jun-21	02-Aug-21	07-Oct-21 A	14-Jan-22
DDA - 2nd Sub	0		02-Aug-21		14-Jan-22
DDA - 2nd Review by SO	35	03-Aug-21	06-Sep-21	15-Jan-22	18-Feb-22
DDA - SO Consent for Construction	0		06-Sep-21		18-Feb-22
DDA - Cross Passage - CP TBM - DCRA	135	31-May-21	26-Nov-21	05-May-21 A	18-Feb-22
DDA - Draft - Preparation by Designer	42	31-May-21	20-Jul-21	05-May-21 A	21-Aug-21 A
DDA - Draft - Final Review and prepare for 1st Sub	24	21-Jul-21	17-Aug-21	23-Aug-21 A	31-Aug-21 A
DDA - 1st Sub	0		17-Aug-21		31-Aug-21 A
DDA - Review by SO	28	18-Aug-21	14-Sep-21	01-Sep-21 A	06-Oct-21 A
DDA - Review by IP / DC	28	18-Aug-21	14-Sep-21	01-Sep-21 A	07-Jan-22
DDA - Further information required by SO	30	15-Sep-21	22-Oct-21	07-Oct-21 A	14-Jan-22
DDA - 2nd Sub	0		22-Oct-21		14-Jan-22
DDA - 2nd Review by SO	35	23-Oct-21	26-Nov-21	15-Jan-22	18-Feb-22
DDA - SO Consent for Construction	0		26-Nov-21		18-Feb-22
DDA - Cross Passage - Traditional - Lining Structure	30	07-Mar-21	16-Jun-21	29-Jul-21 A	05-Nov-21 A
DDA - Review by SO	28	07-Mar-21	03-Apr-21	29-Jul-21 A	27-Sep-21 A
DDA - Further information required by SO	30	07-Apr-21	12-May-21	28-Sep-21 A	15-Oct-21 A
DDA - 2nd Sub	0		12-May-21		15-Oct-21 A

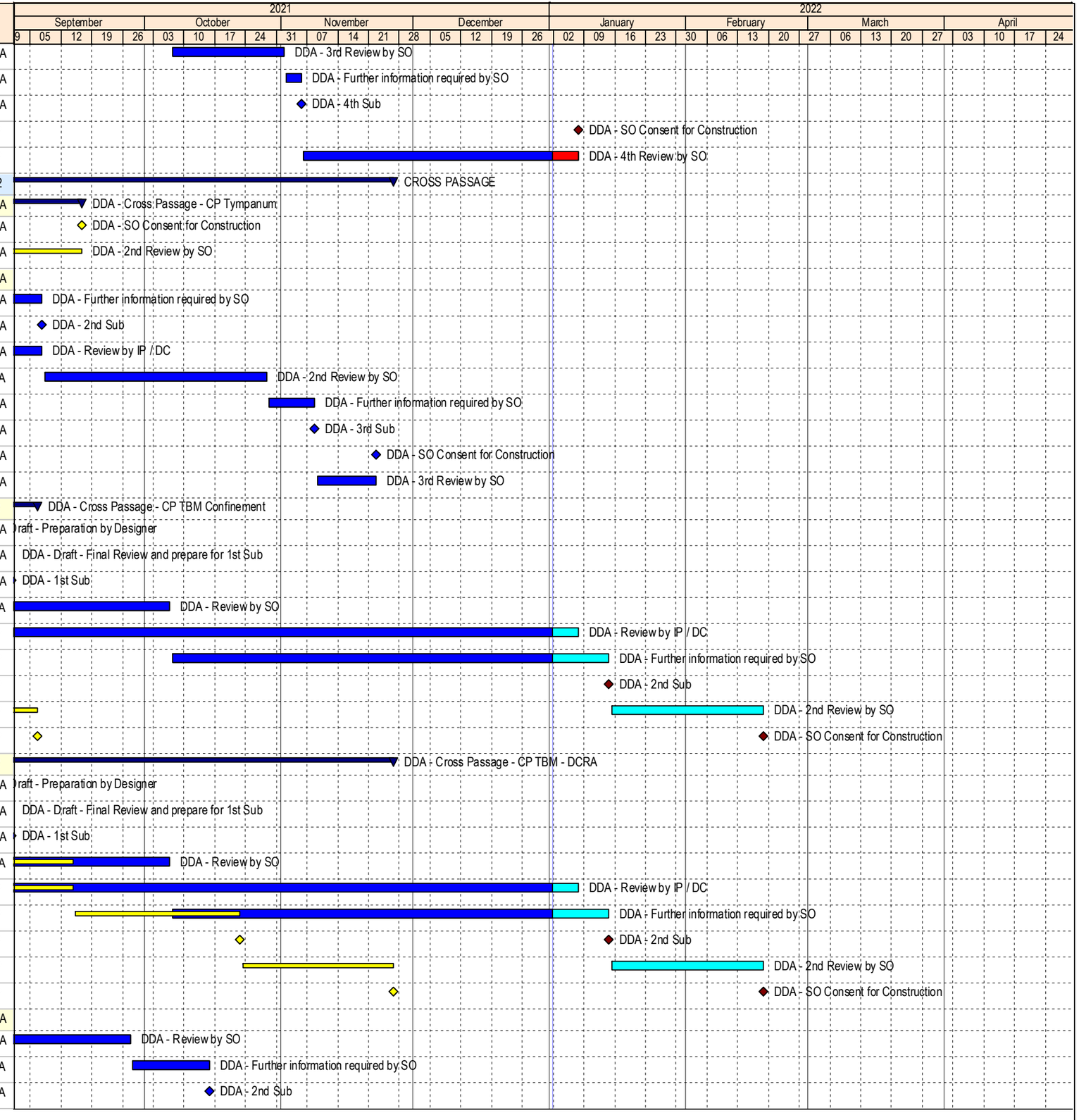

Data Date: 01-Jan-22

Milestone
Summary
Planned Bar
Critical Activity
Actual Milestone
Actual Work
Baseline Milestone
Baseline Bar

ED/2018/04 Trunk Road T2 and Infrastructure Works for Developments at South Apron

Three Months Rolling Programme (Dec-21)

BOUYGUES TRAVAUX PUBLICS

Date	Revision	Checked	Approved
18-Dec-19	00V1	WYu	
22-Feb-20	01V0	SPa/LLo	WYu
09-Apr-20	01V1	SPa/LLo	WYu
17-Jul-20	01V2	SPa/LLo	WYu
09-Oct-20	01V3	SPa/LLo	WYu
02-Jul-21	02V0	SPa/LLo	WYu

Activity Name	Dur	02V0 Start	02V0 Finish	Start	Finish
DDA - Review by IP / DC	28	07-Mar-21	03-Apr-21	29-Jul-21 A	15-Oct-21 A
DDA - 2nd Review by SO	35	13-May-21	16-Jun-21	16-Oct-21 A	05-Nov-21 A
DDA - SO Consent for Construction	0		16-Jun-21		05-Nov-21 A
DDA - Cross Passage - Internal Structure	113	08-Mar-21	26-Jul-21	03-Jan-22	24-May-22
DDA - Draft - Preparation by Designer	36	08-Mar-21	22-Apr-21	03-Jan-22	16-Feb-22
DDA - Draft - Final Review and prepare for 1st Sub	24	23-Apr-21	22-May-21	17-Feb-22	16-Mar-22
DDA - 1st Sub	0		22-May-21		16-Mar-22
DDA - Review by SO	28	23-May-21	19-Jun-21	17-Mar-22	13-Apr-22
DDA - Review by IP / DC	28	23-May-21	19-Jun-21	17-Mar-22	13-Apr-22
DDA - Further information required by SO	30	21-Jun-21	26-Jul-21	14-Apr-22	24-May-22
DDA - Cross Passage - Traditional - DCRA	107	08-Mar-21	19-Jul-21	03-Jan-22	17-May-22
DDA - Draft - Preparation by Designer	36	08-Mar-21	22-Apr-21	03-Jan-22	16-Feb-22
DDA - Draft - Final Review and prepare for 1st Sub	24	23-Apr-21	22-May-21	17-Feb-22	16-Mar-22
DDA - 1st Sub	0		22-May-21		16-Mar-22
DDA - Review by SO	28	23-May-21	19-Jun-21	17-Mar-22	13-Apr-22
DDA - Review by GEO via SO	28	23-May-21	19-Jun-21	17-Mar-22	13-Apr-22
DDA - Review by IP / DC	28	23-May-21	19-Jun-21	17-Mar-22	13-Apr-22
DDA - Further information required by SO	24	21-Jun-21	19-Jul-21	14-Apr-22	17-May-22
DRILL & BREAK [D&BR] / DRILL & BLAST TUNNEL [D&BL]	81	09-Oct-20	09-Oct-20	21-Apr-21 A	26-Aug-21 A
DDA - D&BR / D&BL Tunnel - Lining & Internal Structure	81	09-Oct-20	09-Oct-20	21-Apr-21 A	26-Aug-21 A
DDA - SO Consent for Construction	0		09-Oct-20		26-Aug-21 A
DDA - 6th Review by SO	35			21-Apr-21 A	26-Aug-21 A
EAST VENTILATION BUILDING [EVB]	235	03-Oct-20	16-May-22	08-Apr-21 A	18-May-22
DDA - EVB - ABWF	110	03-Oct-20	24-Mar-21	01-Nov-21 A	23-Apr-22
DDA - Draft - Preparation by Designer	36	03-Oct-20	14-Nov-20	01-Nov-21 A	13-Dec-21 A
DDA - Draft - Final Review and prepare for 1st Sub	24	16-Nov-20	12-Dec-20	14-Dec-21 A	15-Jan-22
DDA - 1st Sub	0		12-Dec-20		15-Jan-22
DDA - Review by SO	28	13-Dec-20	09-Jan-21	16-Jan-22	12-Feb-22
DDA - Review by IP / DC	28	13-Dec-20	09-Jan-21	16-Jan-22	12-Feb-22
DDA - Further information required by SO	30	11-Jan-21	17-Feb-21	14-Feb-22	19-Mar-22
DDA - 2nd Sub	0		17-Feb-21		19-Mar-22
DDA - 2nd Review by SO	35	18-Feb-21	24-Mar-21	20-Mar-22	23-Apr-22
DDA - SO Consent for Construction	0		24-Mar-21		23-Apr-22
DDA - EVB - Aesthetic Design	234	03-Oct-20	09-Jun-21	28-Jun-21 A	18-May-22
DDA - Draft - Preparation by Designer	48	03-Oct-20	28-Nov-20	28-Jun-21 A	21-Aug-21 A
DDA - Draft - Final Review and prepare for 1st Sub	24	30-Nov-20	29-Dec-20	23-Aug-21 A	04-Nov-21 A
DDA - 1st Sub	0		29-Dec-20		04-Nov-21 A
DDA - Review by SO	28	30-Dec-20	26-Jan-21	05-Nov-21 A	07-Jan-22
DDA - Review by IP / DC	28	30-Dec-20	26-Jan-21	05-Nov-21 A	07-Jan-22
DDA - Further information required by SO	24	27-Jan-21	26-Feb-21	08-Jan-22	08-Feb-22
DDA - 2nd Sub	0		26-Feb-21		08-Feb-22
DDA - 2nd Review by SO	35	27-Feb-21	02-Apr-21	09-Feb-22	15-Mar-22
DDA - 2nd Review by IP	35	27-Feb-21	02-Apr-21	09-Feb-22	15-Mar-22

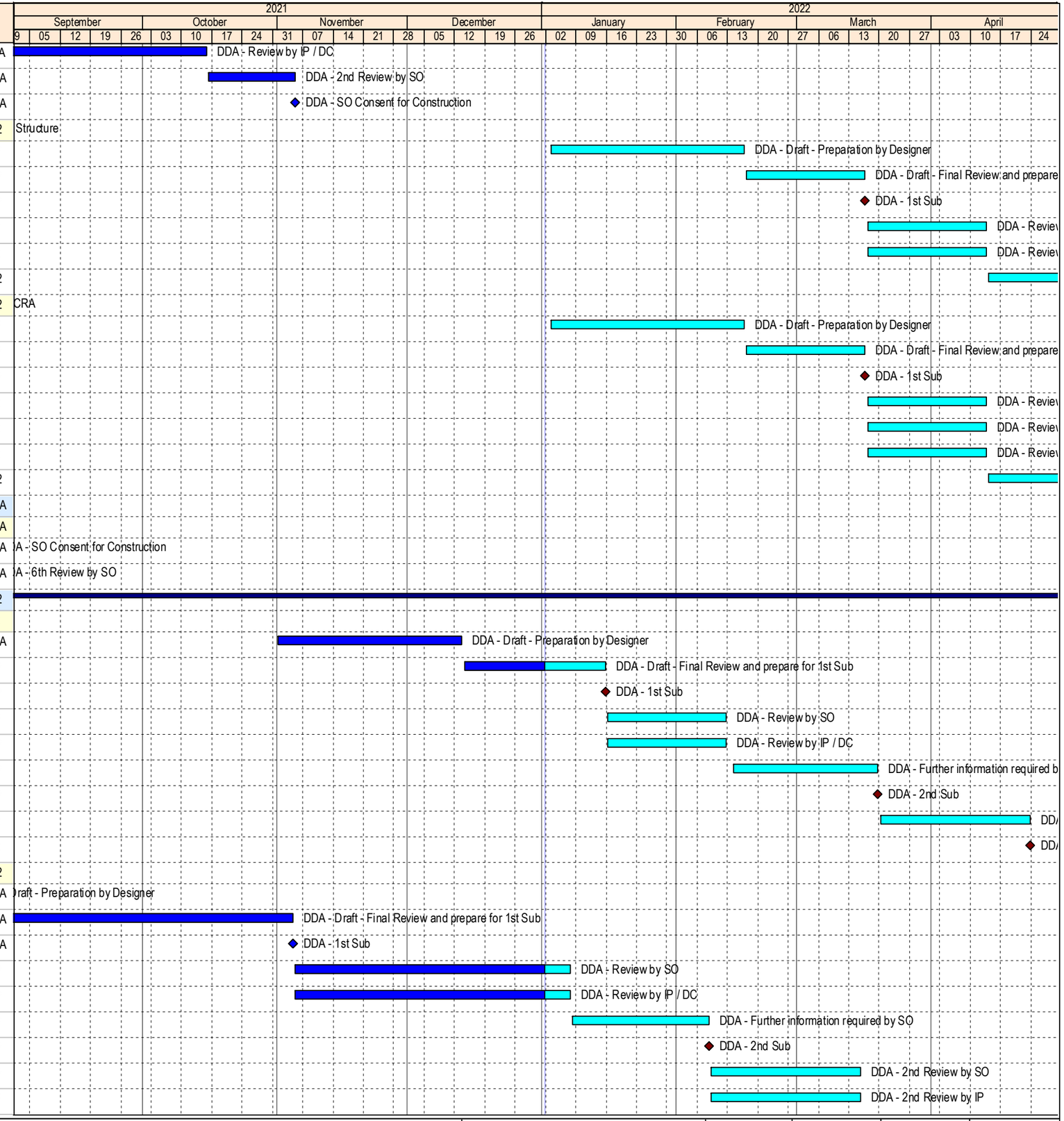

Data Date: 01-Jan-22

Milestone
Planned Bar
Critical Activity
Actual Milestone
Actual Work
Baseline Milestone
Baseline Bar
Summary

ED/2018/04 Trunk Road T2 and Infrastructure Works for Developments at South Apron

Three Months Rolling Programme (Dec-21)

BOUYGUES TRAVAUX PUBLICS

Date	Revision	Checked	Approved
18-Dec-19	00V1	WYu	
22-Feb-20	01V0	SPa/LLo	WYu
09-Apr-20	01V1	SPa/LLo	WYu
17-Jul-20	01V2	SPa/LLo	WYu
09-Oct-20	01V3	SPa/LLo	WYu
02-Jul-21	02V0	SPa/LLo	WYu

Activity Name	Dur	02V0 Start	02V0 Finish	Start	Finish
DDA - Further information required by SO	24	07-Apr-21	05-May-21	16-Mar-22	13-Apr-22
DDA - 3rd Sub	0		05-May-21		13-Apr-22
DDA - 3rd Review by SO	35	06-May-21	09-Jun-21	14-Apr-22	18-May-22
AIP Foot Bridge FT-03 [NEW]	21	31-Dec-21	27-Jan-22	29-Jun-21 A	03-Sep-21 A
AIP - 2nd Review by SO	28	31-Dec-21	27-Jan-22	29-Jun-21 A	03-Sep-21 A
AIP - SO Consent for DDA Submission	0		27-Jan-22		03-Sep-21 A
DDA Foot Bridge FT-03 [NEW]	110	22-Nov-21	16-May-22	04-Sep-21 A	15-Mar-22
DDA - Draft - Preparation by Designer	42	22-Nov-21	12-Jan-22	04-Sep-21 A	18-Oct-21 A
DDA - Draft - Final Review and prepare for 1st Sub	24	13-Jan-22	12-Feb-22	19-Oct-21 A	25-Oct-21 A
DDA - 1st Sub	0		12-Feb-22		25-Oct-21 A
DDA - Review by SO	28	13-Feb-22	12-Mar-22	26-Oct-21 A	07-Jan-22
DDA - Review by IP / DC	28	13-Feb-22	12-Mar-22	26-Oct-21 A	07-Jan-22
DDA - Further information required by SO	24	14-Mar-22	11-Apr-22	08-Jan-22	08-Feb-22
DDA - 2nd Sub	0		11-Apr-22		08-Feb-22
DDA - SO Consent for Construction	0		16-May-22		15-Mar-22
DDA - 2nd Review by SO	35	12-Apr-22	16-May-22	09-Feb-22	15-Mar-22
AIP EVB - Permanent Structure (SG Scheme)	82	31-Mar-21	31-Mar-21	28-Jun-21 A	03-Sep-21 A
AIP - SO Consent for DDA Submission	0		31-Mar-21		03-Sep-21 A
AIP - 7th Review by SO	28			28-Jun-21 A	03-Sep-21 A
DDA - EVB - General Building Plan (including SoA) (SG Scl	127	03-Jan-21	07-Apr-21	08-Apr-21 A	07-Jan-22
DDA - Further information required by SO	24	01-Feb-21	03-Mar-21	05-May-21 A	24-Aug-21 A
DDA - 2nd Sub	0		03-Mar-21		24-Aug-21 A
DDA - Review by IP / DC	28	03-Jan-21	30-Jan-21	08-Apr-21 A	24-Aug-21 A
DDA - 2nd Review by SO	35	04-Mar-21	07-Apr-21	25-Aug-21 A	03-Dec-21 A
DDA - Further information required by SO	24			03-Dec-21 A	03-Dec-21 A
DDA - 3rd Sub	0				03-Dec-21 A
DDA - SO Consent for Construction	0		07-Apr-21		07-Jan-22
DDA - 3rd Review by SO	35			04-Dec-21 A	07-Jan-22
DDA - EVB - Permanent Structure (SG Scheme Basement)	121	12-Jun-21	08-Oct-21	05-May-21 A	20-Oct-21 A
DDA - Further information required by SO	48	10-Jul-21	03-Sep-21	29-Jun-21 A	25-Sep-21 A
DDA - 2nd Sub	0		03-Sep-21		25-Sep-21 A
DDA - Review by IP / DC	28	12-Jun-21	09-Jul-21	05-May-21 A	25-Sep-21 A
DDA - 2nd Review by SO	35	04-Sep-21	08-Oct-21	27-Sep-21 A	20-Oct-21 A
DDA - SO Consent for Construction	0		08-Oct-21		20-Oct-21 A
TUNNEL E&M INSTALLATION & COMMISSIONING	283	10-Jan-21	21-Dec-21	15-Mar-21 A	06-May-22
DDA - E&M Tunnel Ventilation Design (SG Scheme)	228	24-Jan-21	20-May-21	23-May-21 A	11-Jan-22
DDA - Further information required by SO	42	22-Feb-21	15-Apr-21	08-Jun-21 A	30-Oct-21 A
DDA - 2nd Sub	0		15-Apr-21		30-Oct-21 A
DDA - Review by IP / DC	28	24-Jan-21	20-Feb-21	23-May-21 A	30-Oct-21 A
DDA - 2nd Review by SO	35	16-Apr-21	20-May-21	01-Nov-21 A	26-Nov-21 A
DDA - Further information required by SO	42			27-Nov-21 A	07-Dec-21 A
DDA - 3rd Sub	0				07-Dec-21 A
DDA - SO Consent for Construction	0		20-May-21		11-Jan-22

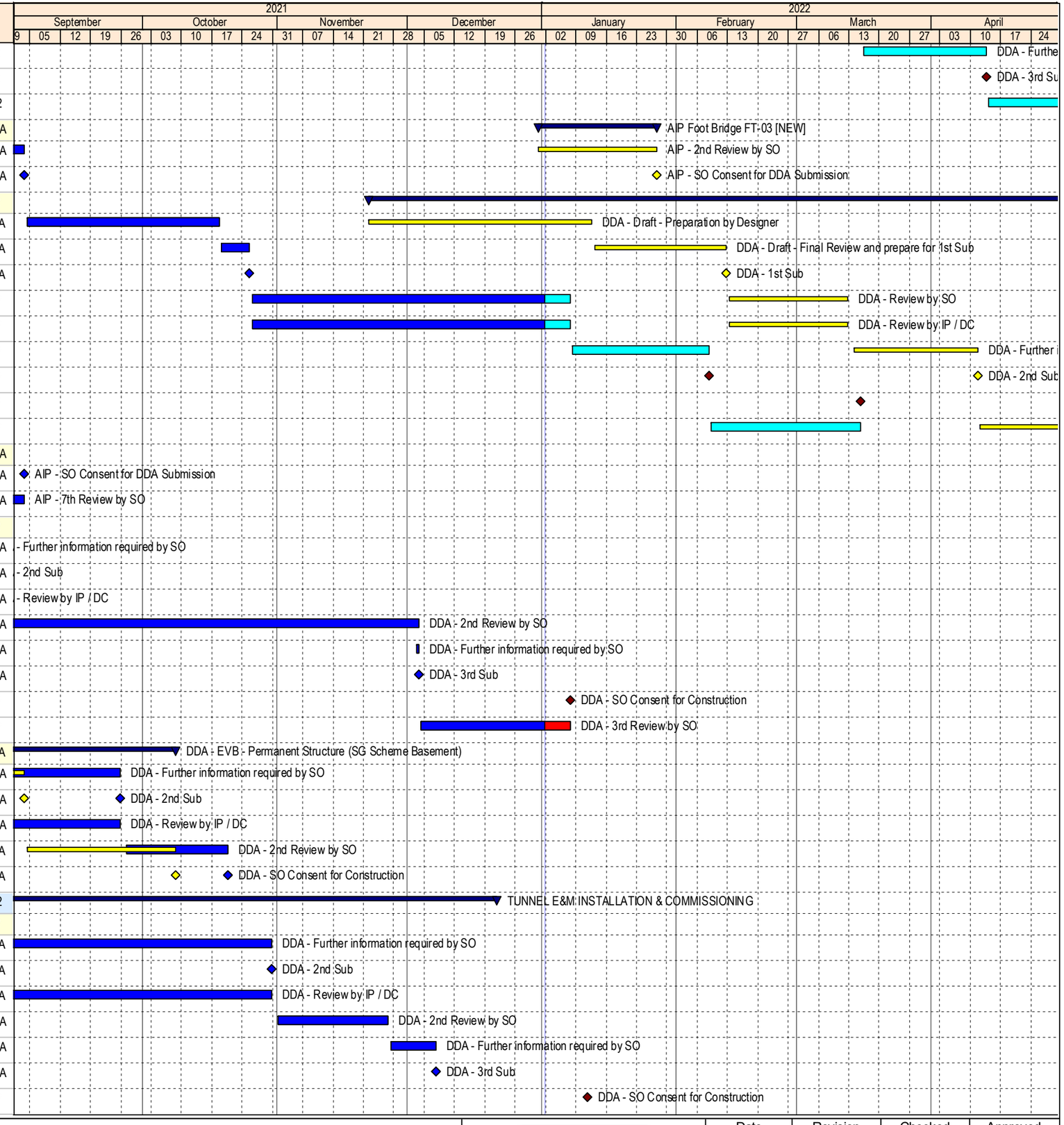

Data Date: 01-Jan-22

Milestone
Planned Bar
Critical Activity
Actual Milestone
Actual Work
Baseline Milestone
Baseline Bar
Summary

ED/2018/04 Trunk Road T2 and Infrastructure Works for Developments at South Apron

Three Months Rolling Programme (Dec-21)

BOUYGUES TRAVAUX PUBLICS

Date	Revision	Checked	Approved
18-Dec-19	00V1	WYu	
22-Feb-20	01V0	SPa/LLo	WYu
09-Apr-20	01V1	SPa/LLo	WYu
17-Jul-20	01V2	SPa/LLo	WYu
09-Oct-20	01V3	SPa/LLo	WYu
02-Jul-21	02V0	SPa/LLo	WYu

Activity Name	Dur	02V0 Start	02V0 Finish	Start	Finish
DDA - 3rd Review by SO	35			08-Dec-21 A	11-Jan-22
DDA - E&M Air Purification System (WVB)	183	10-Jan-21	05-May-21	15-Mar-21 A	18-Feb-22
DDA - Review by IP / DC	28	10-Jan-21	06-Feb-21	15-Mar-21 A	07-Jan-22
DDA - Further information required by SO	42	08-Feb-21	31-Mar-21	12-May-21 A	14-Jan-22
DDA - 2nd Sub	0		31-Mar-21		14-Jan-22
DDA - 2nd Review by SO	35	01-Apr-21	05-May-21	15-Jan-22	18-Feb-22
DDA - SO Consent for Construction	0		05-May-21		18-Feb-22
DDA - E&M Fire Services Installation	140	26-Feb-21	11-Jun-21	09-Jun-21 A	18-Feb-22
DDA - Review by IP / DC	28	26-Feb-21	25-Mar-21	09-Jun-21 A	07-Jan-22
DDA - Further information required by SO	32	26-Mar-21	07-May-21	07-Jul-21 A	14-Jan-22
DDA - 2nd Sub	0		07-May-21		14-Jan-22
DDA - 2nd Review by SO	35	08-May-21	11-Jun-21	15-Jan-22	18-Feb-22
DDA - SO Consent for Construction	0		11-Jun-21		18-Feb-22
DDA - E&M MVAC	166	19-Feb-21	03-Jun-21	02-Jun-21 A	21-Feb-22
DDA - Further information required by SO	32	19-Mar-21	29-Apr-21	30-Jun-21 A	16-Nov-21 A
DDA - 2nd Sub	0		29-Apr-21		16-Nov-21 A
DDA - Review by IP / DC	6	19-Feb-21	18-Mar-21	02-Jun-21 A	16-Nov-21 A
DDA - 2nd Review by SO	35	30-Apr-21	03-Jun-21	17-Nov-21 A	16-Dec-21 A
DDA - Further information required by SO	32			17-Dec-21 A	17-Jan-22
DDA - 2nd Sub	0				17-Jan-22
DDA - SO Consent for Construction	0		03-Jun-21		21-Feb-22
DDA - 2nd Review by SO	35			18-Jan-22	21-Feb-22
DDA - E&M Plumbing & Drainage System	145	11-Feb-21	26-May-21	25-Jun-21 A	27-Jan-22
DDA - Further information required by SO	32	11-Mar-21	21-Apr-21	06-Jul-21 A	23-Dec-21 A
DDA - 2nd Sub	0		21-Apr-21		23-Dec-21 A
DDA - Review by IP / DC	28	11-Feb-21	10-Mar-21	25-Jun-21 A	07-Jan-22
DDA - 2nd Review by SO	35	22-Apr-21	26-May-21	24-Dec-21 A	27-Jan-22
DDA - SO Consent for Construction	0		26-May-21		27-Jan-22
DDA - E&M Electrical Installation	129	25-Feb-21	11-Jun-21	16-Jul-21 A	18-Feb-22
DDA - Review by SO	28	25-Feb-21	24-Mar-21	16-Jul-21 A	24-Aug-21 A
DDA - Review by IP / DC	28	25-Feb-21	24-Mar-21	16-Jul-21 A	07-Jan-22
DDA - Further information required by SO	33	25-Mar-21	07-May-21	25-Aug-21 A	14-Jan-22
DDA - 2nd Sub	0		07-May-21		14-Jan-22
DDA - 2nd Review by SO	35	08-May-21	11-Jun-21	15-Jan-22	18-Feb-22
DDA - SO Consent for Construction	0		11-Jun-21		18-Feb-22
DDA CLP Submission - Power Supply to EVB & WVB	178	29-Apr-21	11-Aug-21	16-Jul-21 A	18-Feb-22
DDA - Review by SO	28	29-Apr-21	26-May-21	16-Jul-21 A	24-Aug-21 A
DDA - Review by IP / DC	28	29-Apr-21	26-May-21	16-Jul-21 A	07-Jan-22
DDA - Further information required by SO	34	27-May-21	07-Jul-21	25-Aug-21 A	14-Jan-22
DDA - 2nd Sub	0		07-Jul-21		14-Jan-22
DDA - 2nd Review by SO	35	08-Jul-21	11-Aug-21	15-Jan-22	18-Feb-22
DDA - SO Consent for Construction	0		11-Aug-21		18-Feb-22
DDA - E&M Tunnel Lighting Design	246	26-Mar-21	03-Sep-21	10-Jun-21 A	03-May-22

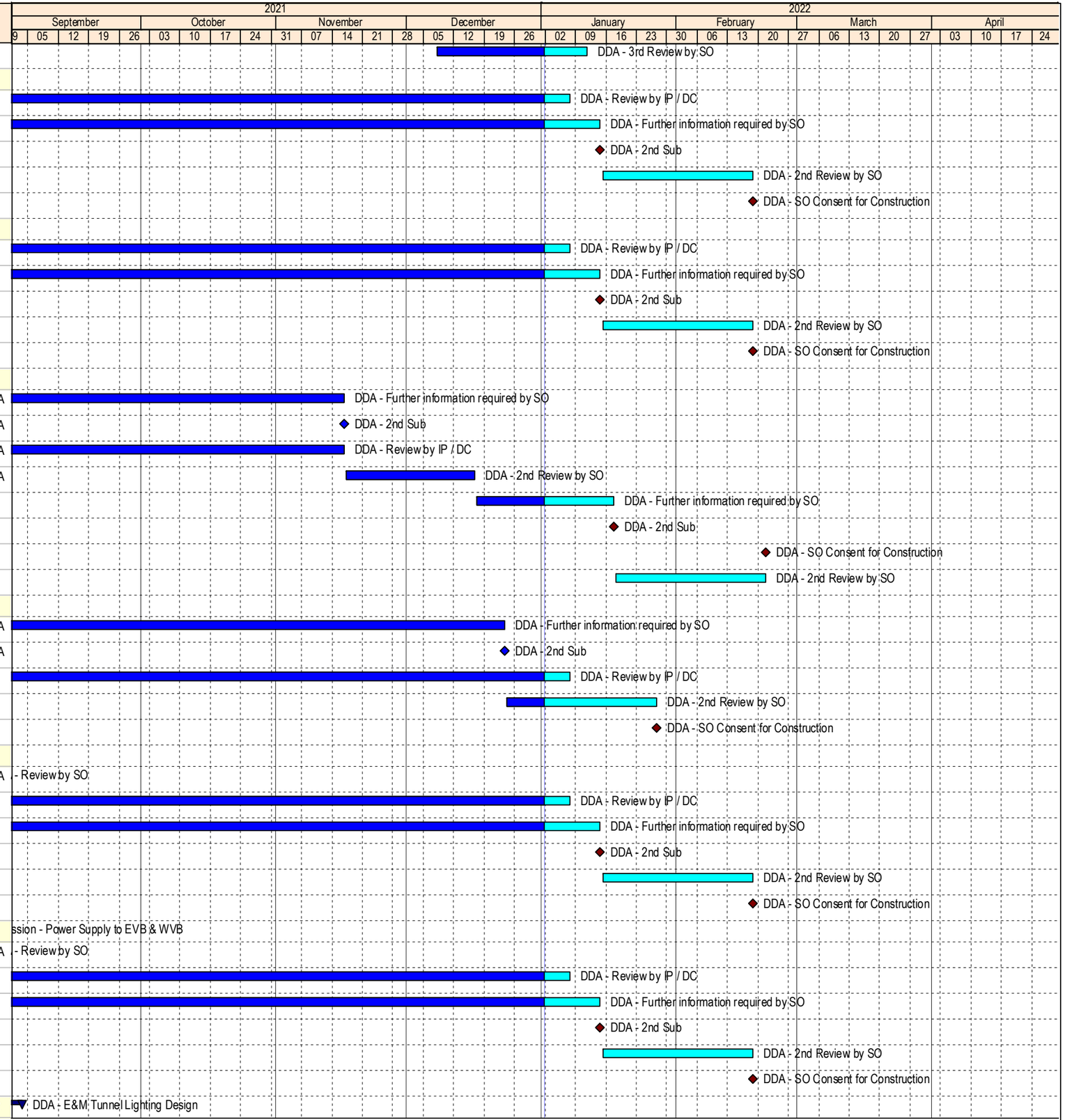

Data Date: 01-Jan-22

Milestone
Planned Bar
Critical Activity
Actual Milestone
Actual Work
Baseline Milestone
Baseline Bar
Summary

ED/2018/04 Trunk Road T2 and Infrastructure Works for Developments at South Apron

Three Months Rolling Programme (Dec-21)

BOUYGUES TRAVAUX PUBLICS

Date	Revision	Checked	Approved
18-Dec-19	00V1	WYu	
22-Feb-20	01V0	SPa/LLo	WYu
09-Apr-20	01V1	SPa/LLo	WYu
17-Jul-20	01V2	SPa/LLo	WYu
09-Oct-20	01V3	SPa/LLo	WYu
02-Jul-21	02V0	SPa/LLo	WYu

Activity Name	Dur	02V0 Start	02V0 Finish	Start	Finish
DDA - Draft - Preparation by Designer	22	26-Mar-21	24-Apr-21	10-Jun-21 A	27-Nov-21 A
DDA - Draft - Final Review and prepare for 1st Sub	12	26-Apr-21	10-May-21	29-Nov-21 A	08-Jan-22
DDA - 1st Sub	0		10-May-21		08-Jan-22
DDA - Review by SO	28	11-May-21	07-Jun-21	09-Jan-22	05-Feb-22
DDA - Review by IP / DC	28	11-May-21	07-Jun-21	09-Jan-22	05-Feb-22
DDA - Further information required by SO	44	08-Jun-21	30-Jul-21	07-Feb-22	29-Mar-22
DDA - 2nd Sub	0		30-Jul-21		29-Mar-22
DDA - 2nd Review by SO	35	31-Jul-21	03-Sep-21	30-Mar-22	03-May-22
DDA - E&M CMCS	171	26-May-21	13-Oct-21	23-Jul-21 A	26-Feb-22
DDA - Draft - Preparation by Designer	22	26-May-21	21-Jun-21	23-Jul-21 A	27-Nov-21 A
DDA - Draft - Final Review and prepare for 1st Sub	12	22-Jun-21	06-Jul-21	29-Nov-21 A	03-Dec-21 A
DDA - 1st Sub	0		06-Jul-21		03-Dec-21 A
DDA - Review by SO	28	07-Jul-21	03-Aug-21	04-Dec-21 A	22-Dec-21 A
DDA - Review by IP / DC	36	07-Jul-21	11-Aug-21	04-Dec-21 A	07-Jan-22
DDA - Further information required by SO	24	12-Aug-21	08-Sep-21	23-Dec-21 A	22-Jan-22
DDA - 2nd Sub	0		08-Sep-21		22-Jan-22
DDA - 2nd Review by SO	35	09-Sep-21	13-Oct-21	23-Jan-22	26-Feb-22
DDA - SO Consent for Construction	0		13-Oct-21		26-Feb-22
AIP - Civil Provision for TCSS	54	15-Oct-21	21-Dec-21	28-Feb-22	06-May-22
AIP - Draft - Preparation by Designer	22	15-Oct-21	09-Nov-21	28-Feb-22	24-Mar-22
AIP - Draft - Final Review and prepare for 1st Sub	12	10-Nov-21	23-Nov-21	25-Mar-22	08-Apr-22
AIP - 1st Sub	0		23-Nov-21		08-Apr-22
AIP - Review by SO	28	24-Nov-21	21-Dec-21	09-Apr-22	06-May-22
AIP - Review by IP / DC	28	24-Nov-21	21-Dec-21	09-Apr-22	06-May-22
PAYMENT MILESTONE	1125	30-Sep-20	28-Feb-25	13-Aug-21 A	22-Apr-22
1.1 Preliminaries and General Requirements	83	13-Aug-21	13-Apr-22	13-Aug-21 A	13-Apr-22
1.1.42 Monthly Remaining value of this Cost Centre 1 Month 21	0		13-Aug-21		13-Aug-21 A
1.1.42 Monthly Remaining value of this Cost Centre 1 Month 22	0		13-Sep-21		13-Sep-21 A
1.1.42 Monthly Remaining value of this Cost Centre 1 Month 23	0		13-Oct-21		13-Oct-21 A
1.1.42 Monthly Remaining value of this Cost Centre 1 Month 24	0		13-Nov-21		13-Nov-21 A
1.1.42 Monthly Remaining value of this Cost Centre 1 Month 25	0		13-Dec-21		13-Dec-21 A
1.1.42 Monthly Remaining value of this Cost Centre 1 Month 26	0		13-Jan-22		13-Jan-22*
1.1.42 Monthly Remaining value of this Cost Centre 1 Month 27	0		14-Feb-22		14-Feb-22*
1.1.42 Monthly Remaining value of this Cost Centre 1 Month 28	0		14-Mar-22		14-Mar-22*
1.1.42 Monthly Remaining value of this Cost Centre 1 Month 29	0		13-Apr-22		13-Apr-22*
3.1 for Trunk Road T2	10	30-Sep-20	17-Jun-21	13-Aug-21 A	13-Jan-22
3.1 .44 Approval DDA for WVB	0		17-Jun-21		13-Aug-21 A
3.1 .20 Approval DDA for cut-and-cover tunnel	0		30-Sep-20		13-Sep-21 A
3.1 .46 Approval AIP for EVB	0		30-Sep-20		13-Oct-21 A
3.1 .40 Approval DDA for Drill-and-blast Tunnel	0		09-Oct-20		13-Nov-21 A
3.1 .48 Approval DDA for EVB	0		30-Sep-20		13-Nov-21 A
3.1 .50 Approval AIP for completion of SUS	0		29-Mar-21		13-Jan-22*

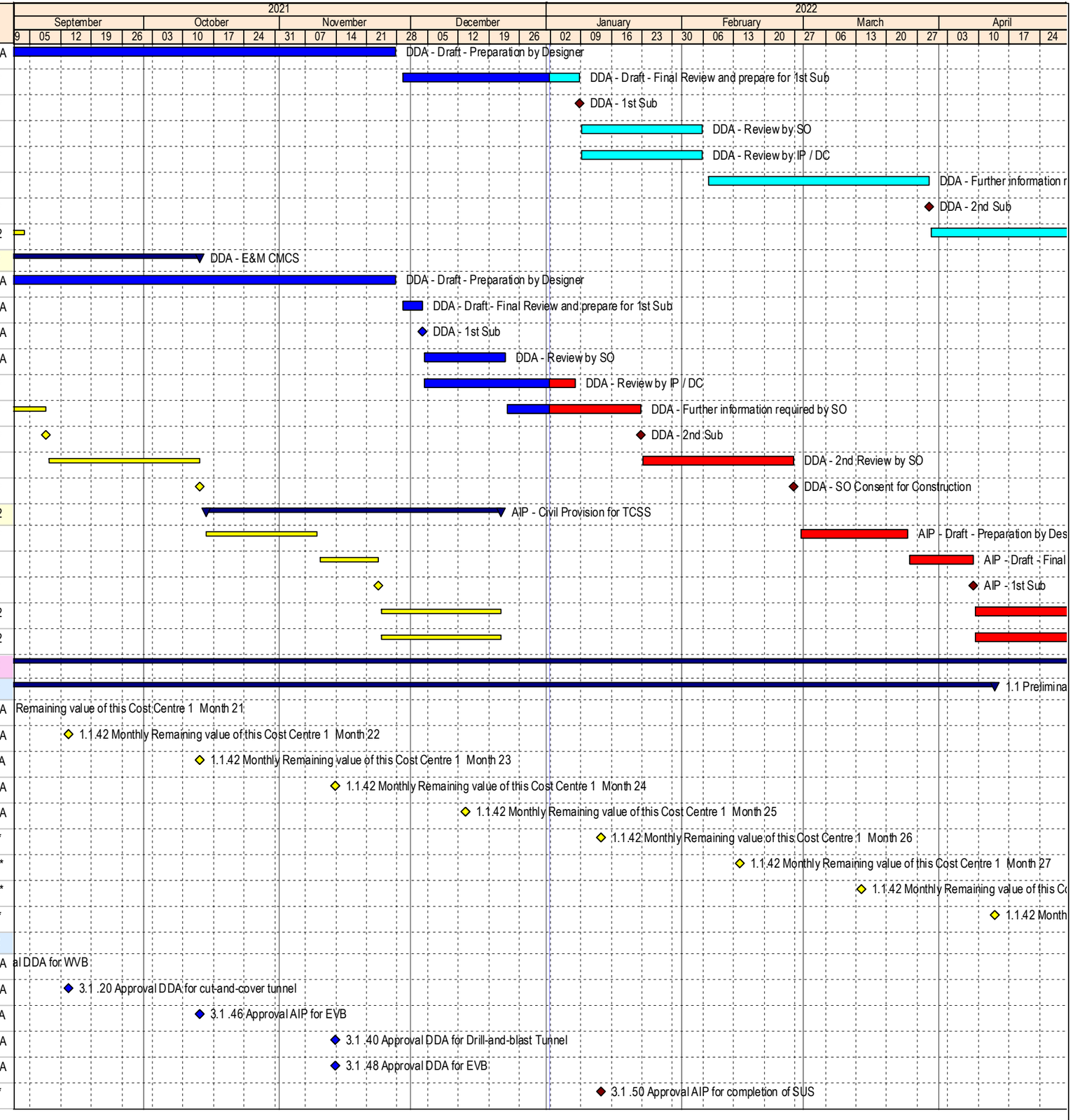

Page 13 of 31
Data Date: 01-Jan-22

Milestone
Planned Bar
Critical Activity
Actual Milestone
Actual Work
Baseline Milestone
Baseline Bar
Summary

ED/2018/04 Trunk Road T2 and Infrastructure Works for Developments at South Apron

Three Months Rolling Programme (Dec-21)

BOUYGUES TRAVAUX PUBLICS

Date	Revision	Checked	Approved
18-Dec-19	00V1	WYu	
22-Feb-20	01V0	SPa/LLo	WYu
09-Apr-20	01V1	SPa/LLo	WYu
17-Jul-20	01V2	SPa/LLo	WYu
09-Oct-20	01V3	SPa/LLo	WYu
02-Jul-21	02V0	SPa/LLo	WYu

Activity Name	Dur	02V0 Start	02V0 Finish	Start	Finish
3.2 for Road S20 and Associated Infrastructure Works for C	0	30-Sep-20	30-Sep-20	13-Sep-21 A	13-Dec-21 A
3.2 .24 Approval DDA for landscape works	0		30-Sep-20		13-Sep-21 A
3.2 .27 Complete whole activities of this cost centre	0		30-Sep-20		13-Dec-21 A
3.3 for the Remaining Stage 5 Infrastructure Works - Road I	10	26-Feb-21	03-Jun-21	13-Dec-21 A	13-Jan-22
3.3 .23 Submit DDA for landscape works	0		03-Jun-21		13-Dec-21 A
3.3 .16 Approval DDA for waterworks	0		26-Feb-21		13-Jan-22*
3.4 for the Remaining Stage 5 Infrastructure Works - FT02	10	30-Sep-20	09-Mar-21	13-Sep-21 A	13-Jan-22
3.4 .9 Submit AIP for modification of existing footbridge	0		30-Sep-20		13-Sep-21 A
3.4 .8 Approval DDA for Landscaped elevated walkway	0		09-Mar-21		13-Oct-21 A
3.4 .11 Submit Demolition plan for existing footbridge	0		22-Dec-20		13-Nov-21 A
3.4 .10 Approval DDA for modification of existing footbridge	0		09-Mar-21		13-Jan-22*
3.4 .12 Approval Demolition plan for existing footbridge	0		09-Mar-21		13-Jan-22*
3.4 .13 Complete whole activities of this cost centre	0		09-Mar-21		13-Jan-22*
3.5 for Lam Chak Street and Kai Hing Road	0	14-Dec-21	14-Dec-21	13-Dec-21 A	13-Dec-21 A
3.5 .5 Submit AIP for roadworks	0		14-Dec-21		13-Dec-21 A
3.5 .9 Submit AIP for stormwater drainage works	0		14-Dec-21		13-Dec-21 A
3.5 .13 Submit AIP for waterworks	0		14-Dec-21		13-Dec-21 A
3.5 .17 Submit AIP for sewage works	0		14-Dec-21		13-Dec-21 A
3.5 .21 Submit AIP for landscape works	0		14-Dec-21		13-Dec-21 A
3.6 for Road L10 (Northern Section)	33	21-Mar-22	21-Jun-22	13-Oct-21 A	14-Feb-22
3.6 .6 Approval AIP for Road L10 (northern section)	0		21-Mar-22		13-Oct-21 A
3.6 .8 Approval DDA for Road L10 (northern section)	0		21-Jun-22		14-Feb-22*
3.6 .9 Complete whole activities of this cost centre	0		21-Jun-22		14-Feb-22*
3.8 for Improvement Works at the Junction of Hoi Bun Road	0	03-Dec-20	03-Dec-20	13-Nov-21 A	13-Nov-21 A
3.8.9 Complete whole activities of this cost centre	0		03-Dec-20		13-Nov-21 A
3.9 for the Pipelines for District Cooling System for Commis	0	30-Sep-20	30-Sep-20	13-Nov-21 A	03-Jan-22
3.9.5 Submit GI report for pipelines of DCS for AMAWBC	0		30-Sep-20		13-Nov-21 A
3.9.6 Approval GI report for pipelines of DCS for AMAWBC	0		30-Sep-20		13-Nov-21 A
3.9.10 Approval DDA for pipelines of DCS	0		30-Sep-20		13-Nov-21 A
3.9.11 Submit O&M manual for DCS pipelines	0		30-Sep-20		03-Jan-22
3.10 for the Remaining Pipelines for District Cooling Systen	0	30-Sep-20	09-Dec-20	13-Nov-21 A	13-Nov-21 A
3.10.5 Submit GI report for remaining pipelines of DCS for AMAWBC	0		30-Sep-20		13-Nov-21 A
3.10.6 Approval GI report for remaining pipelines of DCS for AMAWBC	0		30-Sep-20		13-Nov-21 A
3.10.10 Approval DDA for remaining pipelines of DCS	0		09-Dec-20		13-Nov-21 A
3.12 for Improvement Works at Junctions of Cha Kwo Ling I	0	30-Sep-20	30-Sep-20	13-Oct-21 A	13-Oct-21 A
3.12.9 Complete whole activities of this cost centre	0		30-Sep-20		13-Oct-21 A
4.2 Depressed Road and Remaining Ventilation Adits at the	10	20-Apr-21	14-Sep-21	13-Aug-21 A	13-Jan-22
4.2 .12 Complete excavation of South Apron Adist 1	0		16-Jun-21		13-Aug-21 A
4.2 .13 Complete South Apron Adist permanent structure 0.2	0		28-May-21		13-Aug-21 A
4.2 .14 Complete South Apron Adist permanent structure 0.4	0		22-Jun-21		13-Sep-21 A
4.2 .15 Complete South Apron Adist permanent structure 0.6	0		16-Jul-21		13-Oct-21 A
4.2 .24 Complete foundation of Depressed Road by length 0.9	0		20-Apr-21		13-Nov-21 A
4.2 .25 Complete permanent structure of Depressed Road by length 0.4	0		15-Jun-21		13-Nov-21 A

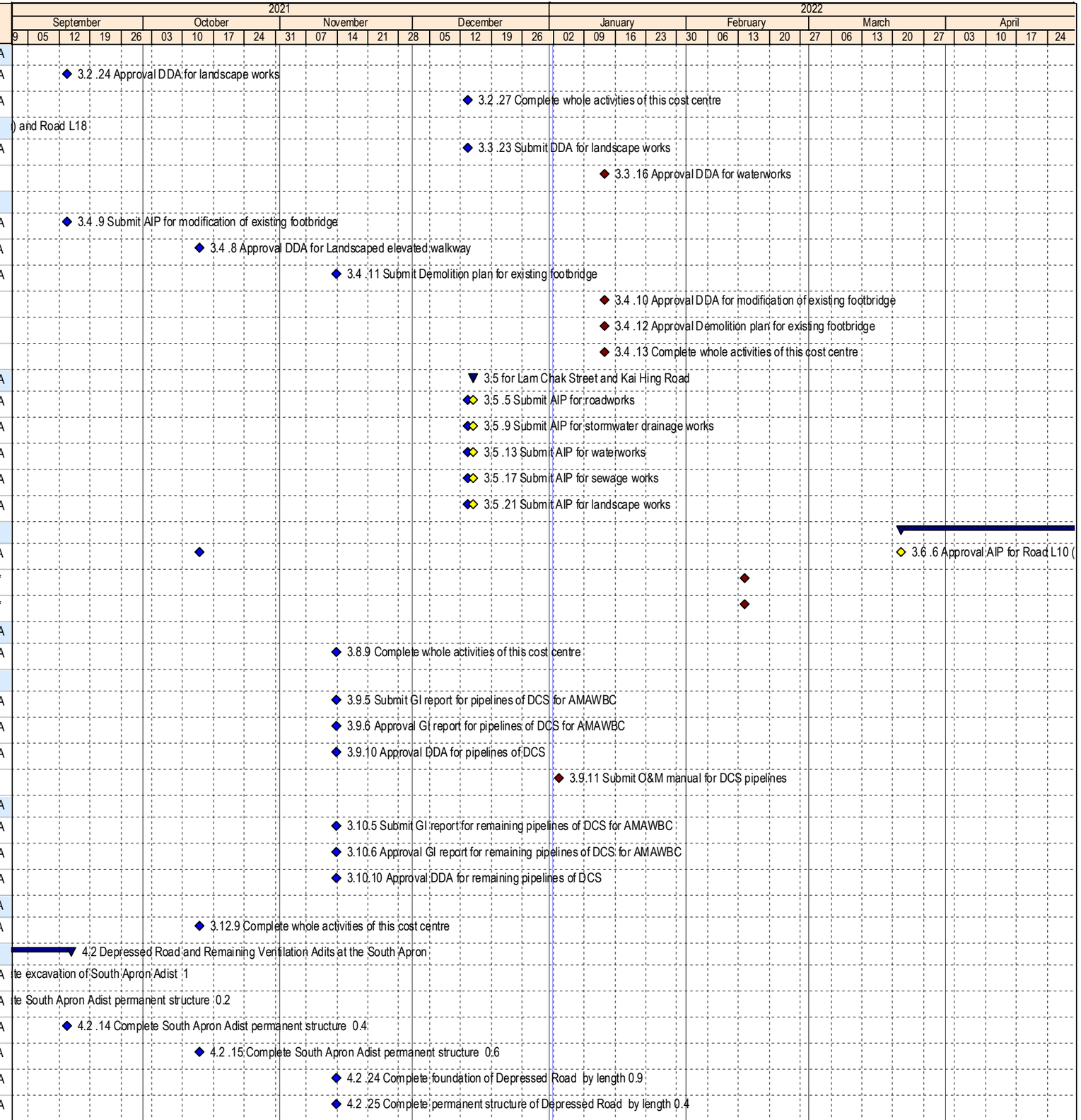

Data Date: 01-Jan-22

Milestone
Summary
Planned Bar
Critical Activity
Actual Milestone
Actual Work
Baseline Milestone
Baseline Bar

ED/2018/04 Trunk Road T2 and Infrastructure Works for Developments at South Apron

Three Months Rolling Programme (Dec-21)

BOUYGUES TRAVAUX PUBLICS

Date	Revision	Checked	Approved
18-Dec-19	00V1	WYu	
22-Feb-20	01V0	SPa/LLo	WYu
09-Apr-20	01V1	SPa/LLo	WYu
17-Jul-20	01V2	SPa/LLo	WYu
09-Oct-20	01V3	SPa/LLo	WYu
02-Jul-21	02V0	SPa/LLo	WYu

Activity Name	Dur	02V0 Start	02V0 Finish	Start	Finish
4.2 .26 Complete permanent structure of Depressed Road by length 0.5	0		29-Jun-21		13-Nov-21 A
4.2 .27 Complete permanent structure of Depressed Road by length 0.6	0		29-Jun-21		13-Nov-21 A
4.2 .28 Complete permanent structure of Depressed Road by length 0.7	0		19-Jul-21		13-Nov-21 A
4.2 .29 Complete permanent structure of Depressed Road by length 0.8	0		16-Aug-21		13-Nov-21 A
4.2 .30 Complete permanent structure of Depressed Road by length 0.9	0		14-Sep-21		13-Nov-21 A
4.2 .16 Complete South Apron Adist permanent structure 0.8	0		09-Aug-21		13-Dec-21 A
4.2 .17 Complete South Apron Adist permanent structure 1	0		31-Aug-21		13-Jan-22*
4.2 .23 Complete foundation of Depressed Road by length 1	0		20-Apr-21		13-Jan-22*
4.2 .31 Complete permanent structure of Depressed Road by length 1	0		14-Sep-21		13-Jan-22*
5.1 Cut-and-Cover Tunnel at South Apron	96	07-Sep-21	07-Sep-21	13-Oct-21 A	13-Oct-21 A
5.1 .18 Complete base slab of Cut-and-cover Tunnel by length 0.1	0		07-Sep-21		13-Oct-21 A
5.1 .19 Complete base slab of Cut-and-cover Tunnel by length 0.2	0		07-Sep-21		13-Oct-21 A
5.1 .20 Complete base slab of Cut-and-cover Tunnel by length 0.3	0		07-Sep-21		13-Oct-21 A
5.1 .21 Complete base slab of Cut-and-cover Tunnel by length 0.4	0		07-Sep-21		13-Oct-21 A
5.1 .22 Complete base slab of Cut-and-cover Tunnel by length 0.5	0		07-Sep-21		13-Oct-21 A
5.1 .23 Complete base slab of Cut-and-cover Tunnel by length 0.6	0		07-Sep-21		13-Oct-21 A
5.1 .24 Complete base slab of Cut-and-cover Tunnel by length 0.7	0		07-Sep-21		13-Oct-21 A
5.1 .25 Complete base slab of Cut-and-cover Tunnel by length 0.8	0		07-Sep-21		13-Oct-21 A
5.1 .26 Complete base slab of Cut-and-cover Tunnel by length 0.9	0		07-Sep-21		13-Oct-21 A
6.1 Tunnel Boring Machine and Back-up Equipment	0	29-Mar-21	26-May-21	13-Aug-21 A	13-Dec-21 A
6.1 .14 Complete establishment on site of Slurry Treatment Plant	0		26-May-21		13-Aug-21 A
6.1 .6 Approval design of hyperbaric intervention facilities	0		26-May-21		13-Sep-21 A
6.1 .11 Complete establishment on site of TBMs 0.5	0		29-Mar-21		13-Sep-21 A
6.1 .15 Complete establishment on Site of hyperbaric intervention facilities 0	0		29-Mar-21		13-Sep-21 A
6.1 .12 Complete establishment on site of TBMs 1	0		26-May-21		13-Dec-21 A
6.1 .16 Complete establishment on Site of hyperbaric intervention facilities 1	0		26-May-21		13-Dec-21 A
6.1 .17 Complete whole activities of this cost centre	0		26-May-21		13-Dec-21 A
7.1 Western Ventilation Building	0	21-Jul-21	09-Sep-21	13-Aug-21 A	13-Dec-21 A
7.1 .1 Complete mobilization of excavation equipment 0.5	0		21-Jul-21		13-Aug-21 A
7.1 .3 Complete excavation for WVB 0.5	0		09-Sep-21		13-Dec-21 A
9.1 Launching Shaft	65	14-Jul-21	13-Aug-21	13-Sep-21 A	13-Oct-21 A
9.1 .13 Complete bottom slab for Launching Shaft by area 0.2	0		14-Jul-21		13-Sep-21 A
9.1 .14 Complete bottom slab for Launching Shaft by area 0.4	0		14-Jul-21		13-Oct-21 A
9.1 .15 Complete bottom slab for Launching Shaft by area 0.6	0		26-Jul-21		13-Oct-21 A
9.1 .16 Complete bottom slab for Launching Shaft by area 0.8	0		04-Aug-21		13-Oct-21 A
9.1 .17 Complete bottom slab for Launching Shaft by area 1	0		13-Aug-21		13-Oct-21 A
11.1 Drill and Break Tunnel	33	13-Jul-21	21-Dec-21	13-Dec-21 A	14-Feb-22
11.1.2 Complete tunnel excavation 0.2 by length	0		13-Jul-21		13-Dec-21 A
11.1.2 Complete tunnel excavation 0.5 by length	0		19-Oct-21		13-Jan-22*
11.1.2 Complete tunnel excavation 0.3 by length	0		13-Aug-21		13-Jan-22*
11.1.2 Complete tunnel excavation 0.4 by length	0		14-Sep-21		13-Jan-22*
11.1.3 Complete tunnel excavation 0.6 by length	0		19-Nov-21		14-Feb-22*

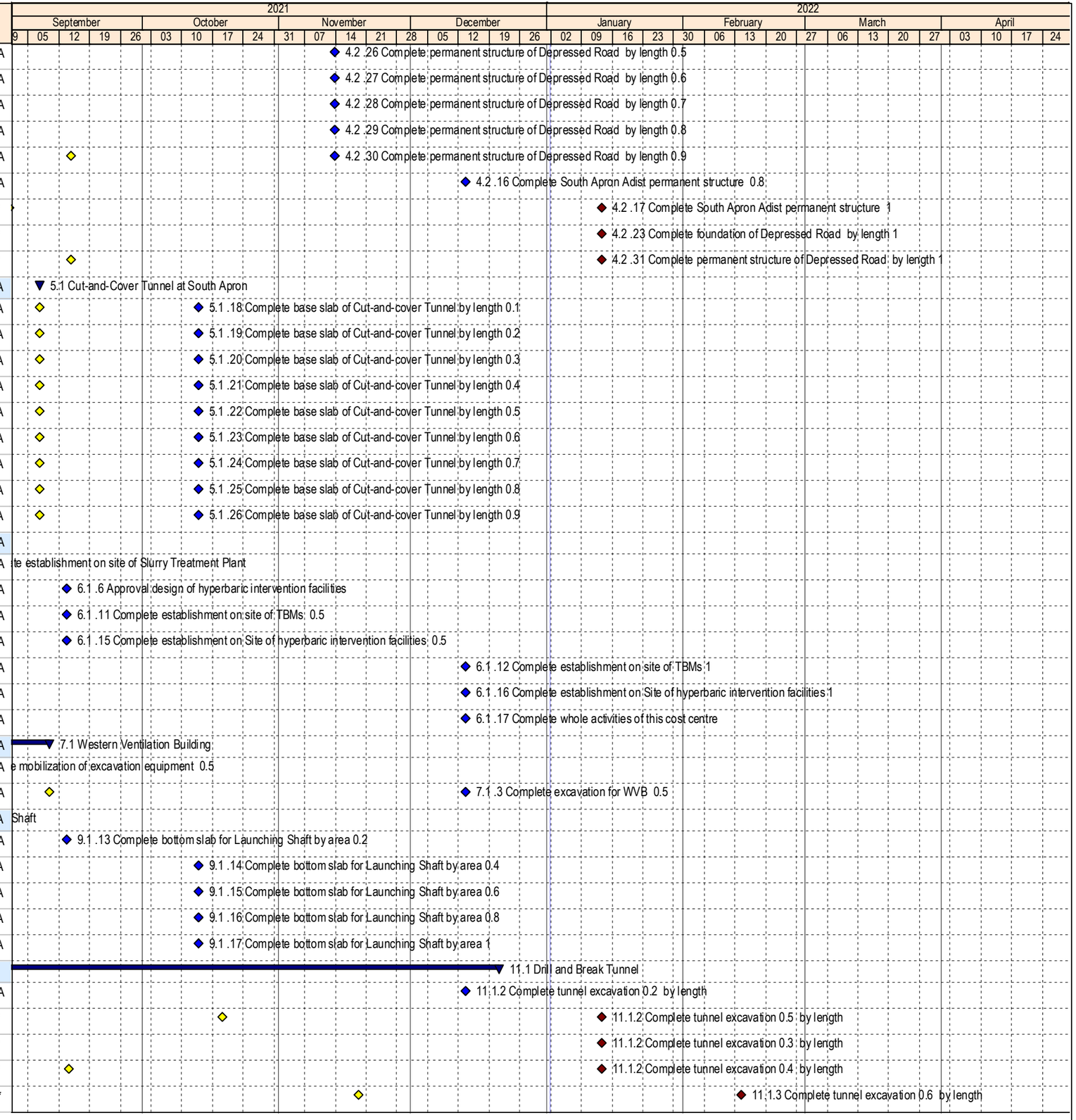

Milestone
Planned Bar
Critical Activity
Actual Milestone
Actual Work
Baseline Milestone
Baseline Bar
Summary

ED/2018/04 Trunk Road T2 and Infrastructure Works for Developments at South Apron

Three Months Rolling Programme (Dec-21)

BOUYGUES TRAVAUX PUBLICS

Date	Revision	Checked	Approved
18-Dec-19	00V1	WYu	
22-Feb-20	01V0	SPa/LLo	WYu
09-Apr-20	01V1	SPa/LLo	WYu
17-Jul-20	01V2	SPa/LLo	WYu
09-Oct-20	01V3	SPa/LLo	WYu
02-Jul-21	02V0	SPa/LLo	WYu

Activity Name	Dur	02V0 Start	02V0 Finish	Start	Finish
11.1.5 Complete tunnel excavation 0.7 by length	0		21-Dec-21		14-Feb-22*
12.1 Drill and Blast Tunnel	93	16-Sep-21	14-Feb-22	13-Oct-21 A	13-Jan-22
12.1.7 Complete tunnel excavation 0.6 by length	0		16-Sep-21		13-Oct-21 A
12.1.8 Complete tunnel excavation 0.7 by length	0		05-Nov-21		13-Oct-21 A
12.1.9 Complete tunnel excavation 0.8 by length	0		22-Dec-21		13-Dec-21 A
12.1.10 Complete tunnel excavation 0.9 by length	0		14-Feb-22		13-Jan-22*
15.0 E&M Design Works	148	02-Jan-21	06-Jul-21	13-Aug-21 A	14-Feb-22
15.0 .9 Submit DDA for electrical system (power supply)	0		28-Apr-21		13-Aug-21 A
15.0 .12 Approval AIP for Tunnel extra low voltage system	0		02-Jan-21		13-Aug-21 A
15.0 .21 Submit DDA for Tunnel plumbing & drainage	0		10-Feb-21		13-Aug-21 A
15.0 .29 Submit DDA for remaining tunnel and at-grade E&M systems	0		06-Jul-21		13-Aug-21 A
15.0 .33 Submit DDA for E&M in WVB	0		24-Feb-21		13-Aug-21 A
15.0 .37 Submit DDA for E&M in EVB	0		11-Jun-21		13-Aug-21 A
15.0 .25 Submit DDA for Tunnel lighting system	0		10-May-21		14-Feb-22*
17.1 Works under Sections 6A, 6C and 12 and Associated L	33	23-Dec-20	04-Oct-21	13-Aug-21 A	14-Feb-22
17.1 .42 Complete watermain installation 0.25	0		23-Dec-20		13-Aug-21 A
17.1 .46 Complete anchor blocks, thrust block etc for waterworks 0.25	0		23-Dec-20		13-Aug-21 A
17.1 .3 Complete excavation and disposal of material works 0.8	0		23-Jun-21		13-Oct-21 A
17.1 .13 Complete footpath 0.25	0		21-Sep-21		14-Feb-22*
17.1 .17 Complete street furnitures of at-grade roads 0.25	0		04-Oct-21		14-Feb-22*
17.4 Remaining Stage 5 Infrastructure Works - Road L10 (S	13	02-Aug-22	04-Mar-23	26-Jan-22	14-Feb-22
17.4 .1 Complete excavation and disposal of material works 0.25	0		17-Feb-23		26-Jan-22
17.4 .2 Complete excavation and disposal of material works 0.5	0		04-Mar-23		14-Feb-22*
17.4 .21 Complete drainage installation 0.2	0		18-Oct-22		14-Feb-22*
17.4 .25 Complete manhole for drainage 0.25	0		18-Oct-22		14-Feb-22*
17.4 .31 Complete sewerage installation 0.25	0		02-Aug-22		14-Feb-22*
17.4 .35 Complete manhole for sewerage 0.25	0		02-Aug-22		14-Feb-22*
17.5 Remaining Stage 5 Infrastructure Works - Landscapec	88	05-Jun-21	28-Mar-22	13-Sep-21 A	22-Apr-22
17.5 .5 Complete piled foundations of FB02 0.25	0		05-Jun-21		13-Sep-21 A
17.5 .6 Complete piled foundations of FB02 0.5	0		15-Jul-21		13-Oct-21 A
17.5 .11 Complete concrete works of pile caps 0.5	0		23-Dec-21		17-Jan-22
17.5 .12 Complete concrete works of pile caps 0.8	0		08-Jan-22		29-Jan-22
17.5 .16 Complete concrete works of piers 0.25	0		07-Mar-22		14-Feb-22*
17.5 .13 Complete concrete works of pile caps 1	0		20-Jan-22		14-Feb-22
17.5 .18 Complete concrete works of piers 0.8	0		07-Mar-22		28-Mar-22
17.5 .19 Complete concrete works of piers 1	0		28-Mar-22		22-Apr-22
21.1 Improvement Works at the Junction of Hoi Bun Road/C	0	08-Jun-21	15-Sep-21	13-Aug-21 A	13-Dec-21 A
21.1 .4 Complete sub-base and roadbase works 0.25	0		23-Jun-21		13-Aug-21 A
21.1 .2 Complete drainage installation 0.5	0		14-Aug-21		13-Nov-21 A
21.1 .3 Complete drainage installation 1	0		08-Sep-21		13-Nov-21 A
21.1 .5 Complete sub-base and roadbase works 0.5	0		22-Jul-21		13-Nov-21 A
21.1 .6 Complete sub-base and roadbase works 0.8	0		19-Aug-21		13-Nov-21 A

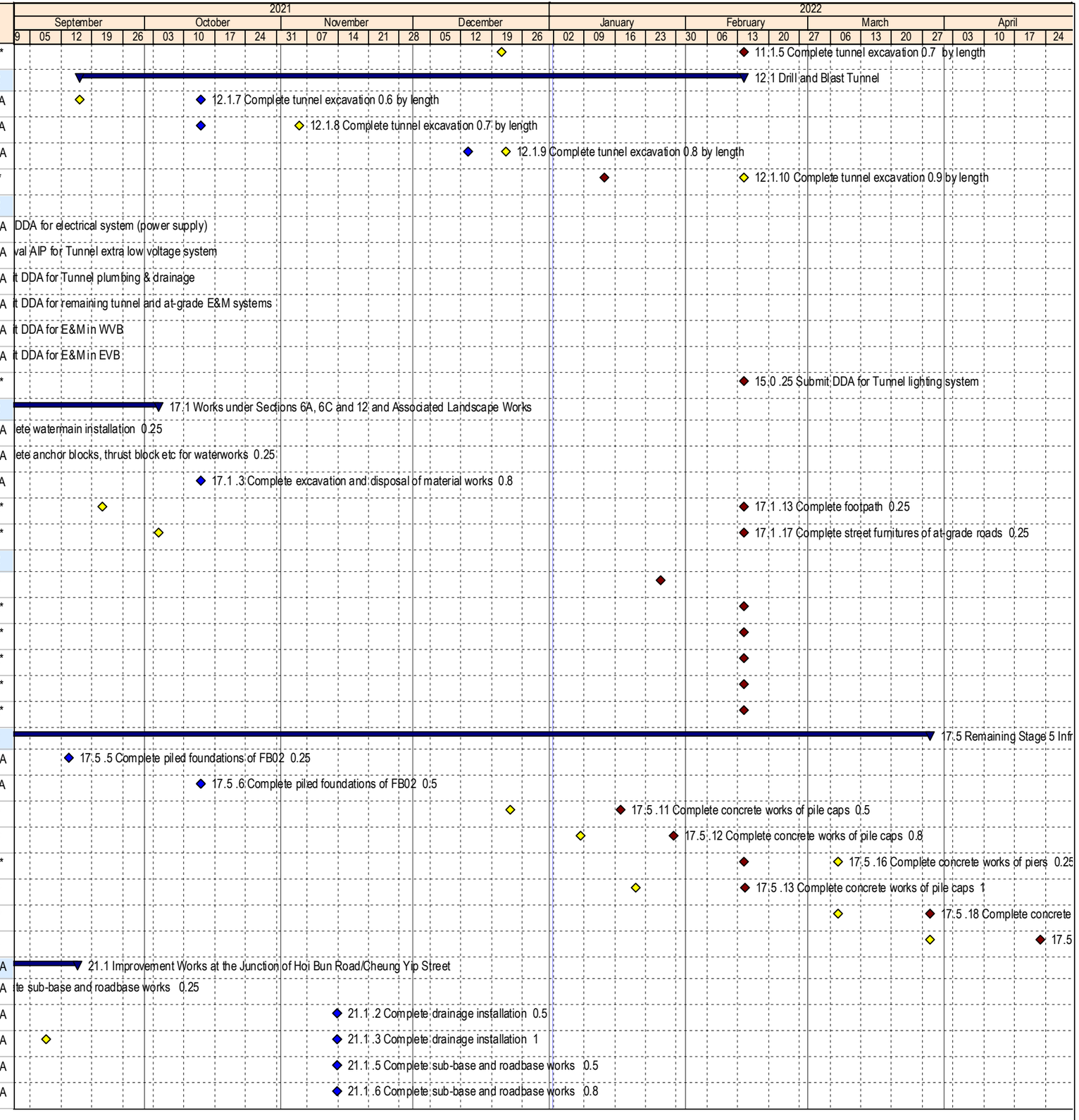

Data Date: 01-Jan-22

Milestone
Planned Bar
Critical Activity
Actual Milestone
Actual Work
Baseline Milestone
Baseline Bar
Summary

ED/2018/04 Trunk Road T2 and Infrastructure Works for Developments at South Apron

Three Months Rolling Programme (Dec-21)

BOUYGUES TRAVAUX PUBLICS

Date	Revision	Checked	Approved
18-Dec-19	00V1	WYu	
22-Feb-20	01V0	SPa/LLo	WYu
09-Apr-20	01V1	SPa/LLo	WYu
17-Jul-20	01V2	SPa/LLo	WYu
09-Oct-20	01V3	SPa/LLo	WYu
02-Jul-21	02V0	SPa/LLo	WYu

Activity Name	Dur	02V0 Start	02V0 Finish	Start	Finish
21.1 .7 Complete sub-base and roadbase works 1	0		15-Sep-21		13-Nov-21 A
21.1 .8 Complete kerb line modification and pavement 0.25	0		08-Jun-21		13-Dec-21 A
21.2 Irrigation System for Improvement Works at the Juncti	1049	31-Dec-24	28-Feb-25	13-Nov-21 A	13-Nov-21 A
21.2 .1 Complete irrigation system 0.3	0		31-Dec-24		13-Nov-21 A
21.2 .2 Complete irrigation system 0.6	0		01-Feb-25		13-Nov-21 A
21.2 .3 Complete irrigation system 1	0		28-Feb-25		13-Nov-21 A
21.2 .4 Complete whole activities of this cost centre 1	0		28-Feb-25		13-Nov-21 A
21.4 Improvement Works at the Junctions of Cha Kwo Ling	12	12-Jan-21	31-May-21	13-Aug-21 A	13-Nov-21 A
21.4 .11 Complete kerb line modification and pavement 1	0		22-Apr-21		13-Aug-21 A
21.4 .14 Complete light posts, lamps, lanterns, ducting and cabling	0		23-Apr-21		13-Sep-21 A
21.4 .1 Complete temporary traffic diversion 1	0		12-Jan-21		13-Nov-21 A
21.4 .12 Complete road marking, traffic sign and traffic signal installation	0		23-Apr-21		13-Nov-21 A
21.4 .13 Complete roadside planter	0		23-Apr-21		13-Nov-21 A
21.4 .15 Complete T&C of drainage and waterworks system	0		31-May-21		13-Nov-21 A
21.4 .16 Complete whole activities of this cost centre	0		31-May-21		13-Nov-21 A
21.5 Establishment Works for Improvement Works at the Ju	0	31-May-21	31-May-21	13-Nov-21 A	13-Nov-21 A
21.5 .1 Complete establishment works for 3 mths completion of softworks	0		31-May-21		13-Nov-21 A
22.1 Pipelines for District Cooling System for Commissioni	56	17-Apr-21	16-Nov-21	13-Aug-21 A	06-Apr-22
22.1 .1 Complete DCS installation length 0.2	0		17-Apr-21		13-Aug-21 A
22.1 .3 Complete DCS installation length 0.8	0		17-Jul-21		14-Feb-22*
22.1 .5 Complete T&C of DCS system 1	0		16-Nov-21		06-Apr-22
22.1 .6 Complete whole activities of this cost centre 1	0		16-Nov-21		06-Apr-22
34.2 Common Utilities Enclosure (CUE) under Section 13 of	0	23-Nov-21	23-Nov-21	13-Oct-21 A	13-Oct-21 A
34.2 .1 Complete excavation of CUE 0.5	0		23-Nov-21		13-Oct-21 A
35 Services Gallery	122	31-Mar-21	04-Feb-22	13-Sep-21 A	14-Feb-22
35.7 Approval of AIP for Services Gallery E&M design by the SO	0		31-Mar-21		13-Sep-21 A
35.8 Submit DDA submission for Services Gallery E&M design to the SO	0		11-Jun-21		13-Sep-21 A
35.10 Mobilisation of 50% of excavation equipment to be deployed for Works	0		09-Sep-21		13-Sep-21 A
35.11 Complete 20% of total length (measured on plan) of SG excavation in	0		12-Aug-21		13-Sep-21 A
35.12 Complete 40% of total length (measured on plan) of SG excavation in	0		15-Oct-21		13-Sep-21 A
35.13 Complete 60% of total length (measured on plan) of SG excavation in	0		08-Dec-21		13-Sep-21 A
35.4 Submit DDA submission for Services Gallery Structures to the SO	0		11-Jun-21		13-Nov-21 A
35.5 Approval of DDA submission for Services Gallery Structures by the SO	0		08-Oct-21		13-Nov-21 A
35.31 Complete 25% of total volume (measured on plan) of excavation for Lo	0		19-Oct-21		13-Dec-21 A
35.9 Approval of DDA submission for Services Gallery E&M design by the SO	0		08-Oct-21		14-Feb-22*
35.16 Complete 20% of total length (measured on plan) of SG structures in D	0		04-Feb-22		14-Feb-22
35.17 Complete 40% of total length (measured on plan) of SG structures in D	0		04-Feb-22		14-Feb-22*
35.32 Complete 50% of total volume (measured on plan) of excavation for Lo	0		29-Nov-21		14-Feb-22*
SOUTH APRON EXTERNAL WORKS	449	29-Jan-21	17-Oct-22	22-Mar-21 A	12-Jan-23
Road S20	250	22-Mar-21	17-Jan-22	24-Jun-21 A	10-Jun-22
CUE	250	21-Apr-21	17-Jan-22	24-Jun-21 A	10-Jun-22
CUE FSI Forms submission to FSD (if applicable)	0		21-Oct-21		10-Mar-22
CUE FS Inspection & Commissioning (if applicable)	48	19-Nov-21	17-Jan-22	09-Apr-22	10-Jun-22

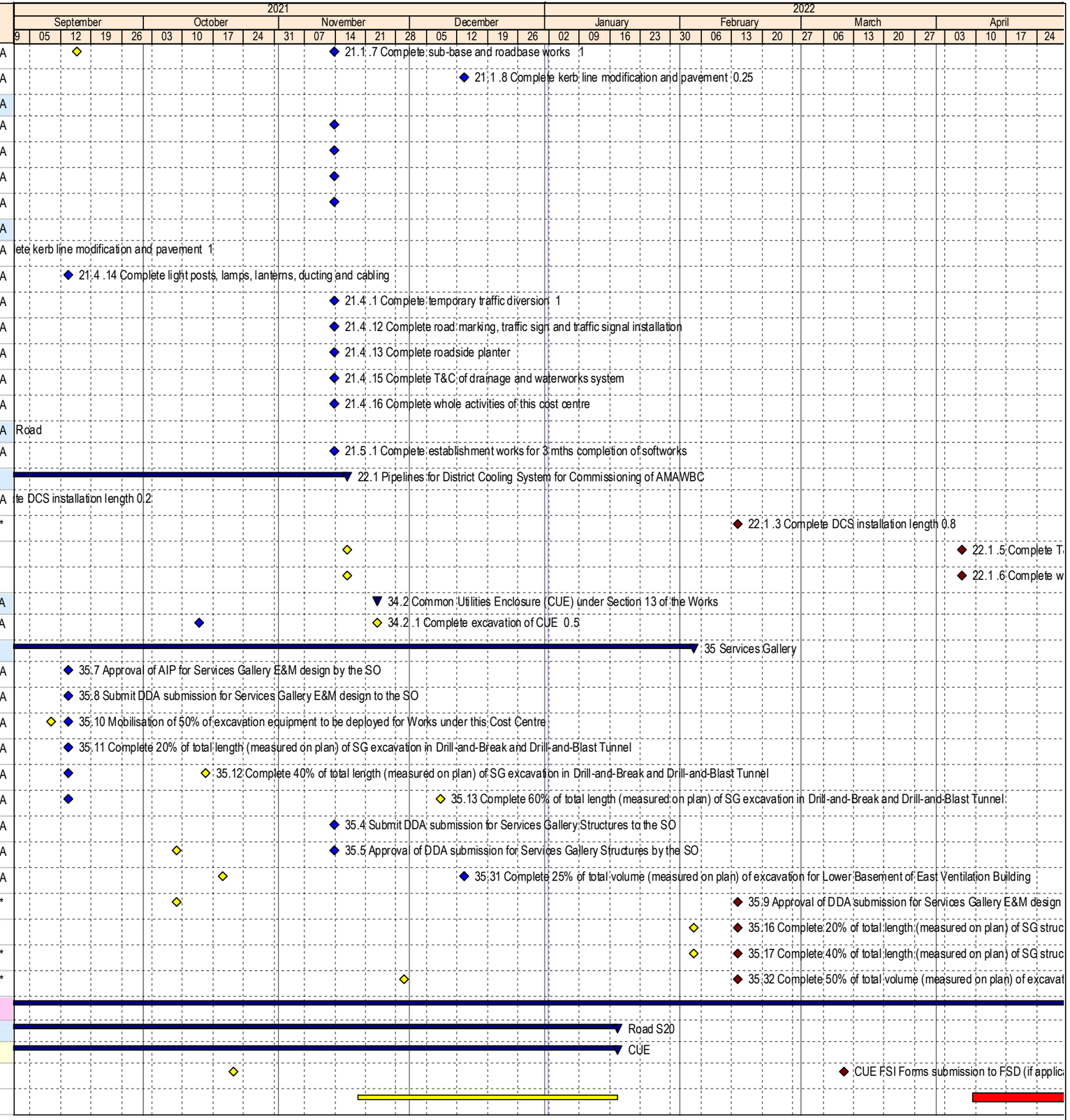

Data Date: 01-Jan-22

Milestone
Planned Bar
Critical Activity
Actual Milestone
Actual Work
Baseline Milestone
Baseline Bar
Summary

ED/2018/04 Trunk Road T2 and Infrastructure Works for Developments at South Apron

Three Months Rolling Programme (Dec-21)

BOUYGUES TRAVAUX PUBLICS

Date	Revision	Checked	Approved
18-Dec-19	00V1	WYu	
22-Feb-20	01V0	SPa/LLo	WYu
09-Apr-20	01V1	SPa/LLo	WYu
17-Jul-20	01V2	SPa/LLo	WYu
09-Oct-20	01V3	SPa/LLo	WYu
02-Jul-21	02V0	SPa/LLo	WYu

Activity Name	Dur	02V0 Start	02V0 Finish	Start	Finish
Entrance	100	21-Apr-21	31-Jul-21	24-Jun-21 A	15-Jan-22
Entrance - ELS (Sheet pile)	18	21-Apr-21	12-May-21	24-Jun-21 A	11-Sep-21 A
Entrance - Excavation	18	13-May-21	03-Jun-21	13-Sep-21 A	22-Oct-21 A
Entrance - Structure	36	04-Jun-21	17-Jul-21	23-Oct-21 A	23-Dec-21 A
Entrance- Backfill	12	19-Jul-21	31-Jul-21	03-Jan-22	15-Jan-22
Junction	159	21-Apr-21	31-Jul-21	26-Jul-21 A	16-Feb-22
Junction - Excavation	24	21-Apr-21	20-May-21	26-Jul-21 A	16-Oct-21 A
Junction - Structure	48	21-May-21	17-Jul-21	18-Oct-21 A	29-Jan-22
Junction - Backfill	12	19-Jul-21	31-Jul-21	31-Jan-22	16-Feb-22
Typical	50	18-Sep-21	18-Nov-21	09-Feb-22	08-Apr-22
Typical Section - Utilities & E&M	50	18-Sep-21	18-Nov-21	09-Feb-22	08-Apr-22
Road & Drain	199	22-Mar-21	18-Nov-21	26-Jul-21 A	11-May-22
Stage 2	22	22-Mar-21	20-Apr-21	26-Jul-21 A	07-Aug-21 A
S20 Stage 2 (Roadworks)	22	22-Mar-21	20-Apr-21	26-Jul-21 A	07-Aug-21 A
Stage 3	199	21-Apr-21	18-Nov-21	09-Aug-21 A	11-May-22
S20 Stage 3 ELS	35	21-Apr-21	02-Jun-21	09-Aug-21 A	24-Aug-21 A
S20 Stage 3 (Sewerage)	32	15-May-21	23-Jun-21	23-Aug-21 A	04-Sep-21 A
S20 Stage 3 (Drainage)	36	05-Jun-21	19-Jul-21	28-Oct-21 A	20-Dec-21 A
S20 Stage 3 (Watermain)	4	20-Jul-21	23-Jul-21	13-Dec-21 A	06-Jan-22
S20 Stage 3 (UU Diversion)	12	24-Jul-21	06-Aug-21	07-Jan-22	20-Jan-22
S20 Stage 3 (U channel, Catchpit, Gully)	22	07-Aug-21	01-Sep-21	21-Jan-22	18-Feb-22
S20 Stage 3 (Roadworks)	22	02-Sep-21	28-Sep-21	19-Feb-22	16-Mar-22
Utilities undertaker (by others)	36	07-Sep-21	21-Oct-21	24-Feb-22	07-Apr-22
Footpath, Road Marking & Road Lighting part 1	24	22-Oct-21	18-Nov-21	08-Apr-22	11-May-22
AMAWBC	101	16-Aug-21	31-Jan-22	27-Sep-21 A	10-May-22
Drainage & Sewerage	91	20-Aug-21	31-Jan-22	27-Sep-21 A	10-May-22
DSD Inspection	12	04-Jan-22	17-Jan-22	07-Apr-22	23-Apr-22
Section 6A Completion	0		17-Jan-22		23-Apr-22
Section B	40	20-Aug-21	07-Oct-21	14-Jan-22	04-Mar-22
Section B - ELS & Excavation	18	20-Aug-21	09-Sep-21	14-Jan-22	07-Feb-22
Section B - Drainage	11	10-Sep-21	23-Sep-21	08-Feb-22	19-Feb-22
Section B - Sewerage	11	24-Sep-21	07-Oct-21	21-Feb-22	04-Mar-22
Section C	51	30-Nov-21	31-Jan-22	05-Mar-22	10-May-22
Section C - Open cut excavation	6	30-Nov-21	06-Dec-21	05-Mar-22	11-Mar-22
Section C - Drainage	21	07-Dec-21	03-Jan-22	12-Mar-22	06-Apr-22
Section C - Sewerage	24	04-Jan-22	31-Jan-22	07-Apr-22	10-May-22
Section D	35	08-Oct-21	30-Dec-21	27-Sep-21 A	19-Mar-22
Section D - ELS & Excavation	15	08-Oct-21	26-Oct-21	27-Sep-21 A	29-Oct-21 A
Section D - Drainage	35	27-Oct-21	06-Dec-21	16-Nov-21 A	07-Dec-21 A
Section D - Sewerage	14	07-Dec-21	22-Dec-21	26-Feb-22	14-Mar-22
Section D - Watermain	5	23-Dec-21	30-Dec-21	15-Mar-22	19-Mar-22
Outfall 1	44	16-Aug-21	07-Oct-21	03-Jan-22	25-Feb-22
Outfall 1 Excavation & Blinding	18	16-Aug-21	04-Sep-21	03-Jan-22	22-Jan-22

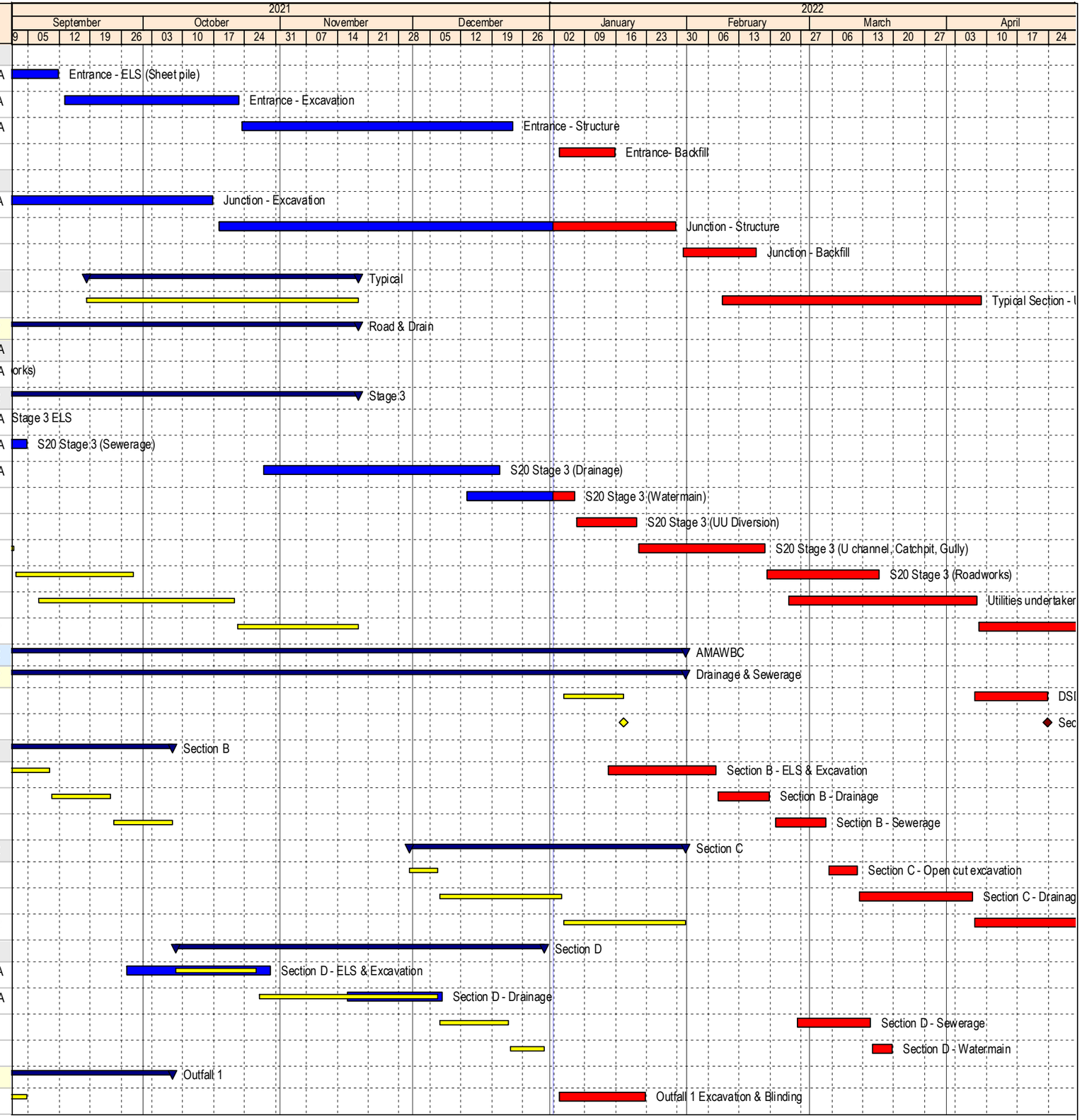

Data Date: 01-Jan-22

Milestone
Planned Bar
Critical Activity
Actual Milestone
Actual Work
Baseline Milestone
Baseline Bar
Summary

ED/2018/04 Trunk Road T2 and Infrastructure Works for Developments at South Apron

Three Months Rolling Programme (Dec-21)

BOUYGUES TRAVAUX PUBLICS

Date	Revision	Checked	Approved
18-Dec-19	00V1	WYu	
22-Feb-20	01V0	SPa/LLo	WYu
09-Apr-20	01V1	SPa/LLo	WYu
17-Jul-20	01V2	SPa/LLo	WYu
09-Oct-20	01V3	SPa/LLo	WYu
02-Jul-21	02V0	SPa/LLo	WYu

Activity Name	Dur	02V0 Start	02V0 Finish	Start	Finish
Outfall 1 Precast Installation & Alignment	18	06-Sep-21	27-Sep-21	24-Jan-22	16-Feb-22
Outfall 1 Backfilling & reinstatement	8	28-Sep-21	07-Oct-21	17-Feb-22	25-Feb-22
[STE] District Cooling System for AMAWBC Section 6B	189	29-Jan-21	16-Nov-21	22-Mar-21 A	06-Apr-22
Section 1 - Bay 1	70	20-Feb-21	13-Apr-21	22-Mar-21 A	27-Oct-21 A
DCS - Bay 1 Pipe Installation - Set up (DN1200 30m)	12	20-Feb-21	05-Mar-21	22-Mar-21 A	09-Aug-21 A
DCS - Bay 1 Pipe Installation - Pipe welding	11	06-Mar-21	18-Mar-21	26-Jul-21 A	18-Aug-21 A
DCS - Bay 1 Pipe Installation - Jointing (12nos)	12	19-Mar-21	01-Apr-21	19-Aug-21 A	19-Oct-21 A
DCS - Bay 1 Backfill	6	07-Apr-21	13-Apr-21	21-Oct-21 A	27-Oct-21 A
Section 1 - Bay 2	7	07-Aug-21	14-Aug-21	10-Aug-21 A	30-Aug-21 A
DCS - Bay 2 Backfill	7	07-Aug-21	14-Aug-21	10-Aug-21 A	30-Aug-21 A
Section 1 - Bay 3	140	13-May-21	01-Sep-21	26-Jul-21 A	28-Jan-22
DCS - Bay 3 Sheet pile (1870m2)	34	13-May-21	23-Jun-21	26-Jul-21 A	28-Oct-21 A
DCS - Bay 3 Excavation (2620m3)	18	24-Jun-21	15-Jul-21	29-Oct-21 A	14-Dec-21 A
DCS - Bay 3 Pipe Installation - Set up (DN900 30m)	12	16-Jul-21	29-Jul-21	14-Dec-21 A	22-Dec-21 A
DCS - Bay 3 Pipe Installation - Pipe welding	9	30-Jul-21	09-Aug-21	23-Dec-21 A	05-Jan-22
DCS - Bay 3 Pipe Installation - Jointing (15nos)	10	10-Aug-21	20-Aug-21	06-Jan-22	17-Jan-22
DCS - Bay 3 Backfill	10	21-Aug-21	01-Sep-21	18-Jan-22	28-Jan-22
Section 2 - Bay 4	44	09-Jun-21	17-Aug-21	06-Sep-21 A	30-Oct-21 A
DCS - Bay 4 Pipe Installation - Set up (DN600 66m)	14	09-Jun-21	25-Jun-21	06-Sep-21 A	11-Sep-21 A
DCS - Bay 4 Pipe Installation - Pipe welding	15	26-Jun-21	14-Jul-21	13-Sep-21 A	02-Oct-21 A
DCS - Bay 4 Pipe Installation - Jointing (33nos)	17	15-Jul-21	03-Aug-21	04-Oct-21 A	16-Oct-21 A
DCS - Bay 4 Backfill	12	04-Aug-21	17-Aug-21	18-Oct-21 A	30-Oct-21 A
Section 2 - Bay 5	118	29-Jan-21	03-May-21	16-Aug-21 A	24-Jan-22
DCS - Bay 5 Excavation (1516m3)	18	29-Jan-21	22-Feb-21	16-Aug-21 A	27-Sep-21 A
DCS - Bay 5 Pipe Installation - Set up (DN600 66m)	14	23-Feb-21	10-Mar-21	16-Oct-21 A	28-Oct-21 A
DCS - Bay 5 Pipe Installation - Pipe welding	14	11-Mar-21	26-Mar-21	29-Oct-21 A	06-Dec-21 A
DCS - Bay 5 Pipe Installation - Jointing (30nos)	15	27-Mar-21	17-Apr-21	14-Dec-21 A	10-Jan-22
DCS - Bay 5 Backfill	12	19-Apr-21	03-May-21	11-Jan-22	24-Jan-22
Section 2 - S20	103	21-Apr-21	19-Aug-21	09-Aug-21 A	08-Jan-22
DCS - S20 section site clearance	28	21-Apr-21	25-May-21	09-Aug-21 A	18-Aug-21 A
DCS - S20 Sheet pile (912m2)	18	26-May-21	16-Jun-21	21-Aug-21 A	22-Sep-21 A
DCS - S20 Excavation (1026m3)	12	17-Jun-21	30-Jun-21	23-Sep-21 A	16-Oct-21 A
DCS - S20 Pipe Installation - Set up (DN600 60m)	14	02-Jul-21	17-Jul-21	18-Oct-21 A	06-Dec-21 A
DCS - S20 Pipe Installation - Pipe welding	13	19-Jul-21	02-Aug-21	09-Dec-21 A	20-Dec-21 A
DCS - S20 Pipe Installation - Jointing (27nos)	14	04-Aug-21	19-Aug-21	21-Dec-21 A	08-Jan-22
Section 2 - CUE	50	19-Jul-21	17-Sep-21	22-Nov-21 A	08-Feb-22
DCS - CUE - Set up (DN600 90m)	14	19-Jul-21	03-Aug-21	22-Nov-21 A	01-Dec-21 A
DCS - CUE - Pipe welding	18	04-Aug-21	24-Aug-21	11-Dec-21 A	11-Jan-22
DCS - CUE - Jointing (42nos)	21	25-Aug-21	17-Sep-21	12-Jan-22	08-Feb-22
Testing & Commissioning	48	18-Sep-21	16-Nov-21	09-Feb-22	06-Apr-22
Overall DCS - Testing & Commissioning	48	18-Sep-21	16-Nov-21	09-Feb-22	06-Apr-22
Section 6B completion	0		16-Nov-21		06-Apr-22
[STE] District Cooling System - Remaining Section 7B	194	26-Apr-21	19-Feb-22	21-Jun-21 A	19-May-22

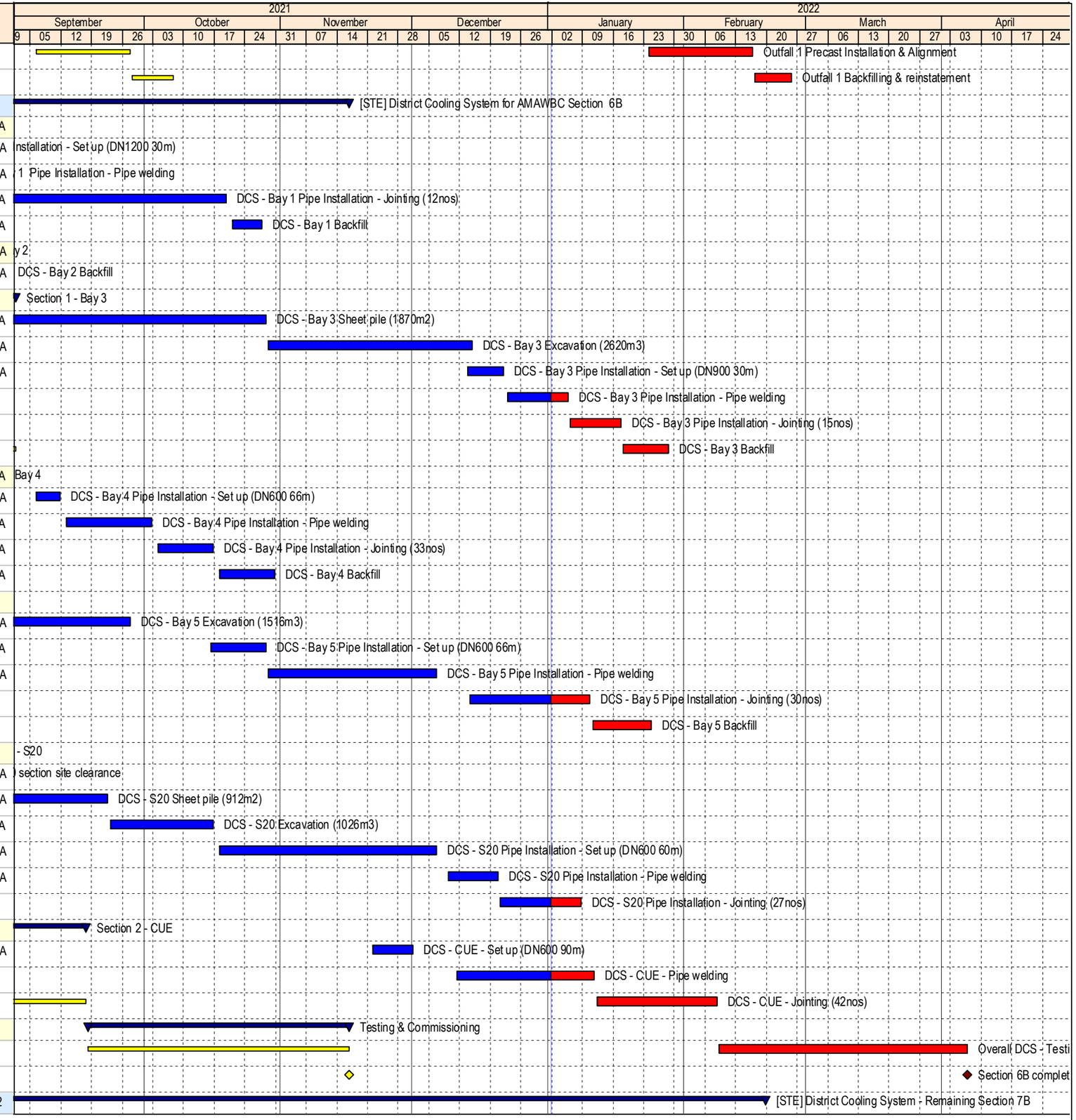

Page 19 of 31
Data Date: 01-Jan-22

Milestone
Planned Bar
Critical Activity
Actual Milestone
Actual Work
Baseline Milestone
Baseline Bar
Summary

ED/2018/04 Trunk Road T2 and Infrastructure Works for Developments at South Apron

Three Months Rolling Programme (Dec-21)

BOUYGUES TRAVAUX PUBLICS

Date	Revision	Checked	Approved
18-Dec-19	00V1	WYu	
22-Feb-20	01V0	SPa/LLo	WYu
09-Apr-20	01V1	SPa/LLo	WYu
17-Jul-20	01V2	SPa/LLo	WYu
09-Oct-20	01V3	SPa/LLo	WYu
02-Jul-21	02V0	SPa/LLo	WYu

Activity Name	Dur	02V0 Start	02V0 Finish	Start	Finish
DCS (Section 3)	109	21-Oct-21	19-Feb-22	03-Jan-22	19-May-22
DCS (L10(S))	99	21-Oct-21	19-Feb-22	03-Jan-22	06-May-22
DCS - L10(S) CH327-400 Sheet pile	38	21-Oct-21	03-Dec-21	03-Jan-22	18-Feb-22
DCS - L10(S) CH252-327 Sheet pile	24	04-Dec-21	04-Jan-22	19-Feb-22	18-Mar-22
DCS - L10(S) CH327-400 Excavation	28	04-Dec-21	08-Jan-22	19-Feb-22	23-Mar-22
DCS - L10(S) CH327-400 Pipe Installation - Set up (DN900 73m)	12	10-Jan-22	22-Jan-22	24-Mar-22	07-Apr-22
DCS - L10(S) CH252-327 Excavation	12	10-Jan-22	22-Jan-22	24-Mar-22	07-Apr-22
DCS - L10(S) CH252-327 Pipe Installation - Set up (DN900 75m)	12	24-Jan-22	09-Feb-22	08-Apr-22	25-Apr-22
DCS - L10(S) CH327-400 Pipe Installation - Pipe welding	17	24-Jan-22	15-Feb-22	08-Apr-22	30-Apr-22
DCS - L10(S) CH185-252 Sheet pile	37	05-Jan-22	19-Feb-22	19-Mar-22	06-May-22
DCS (Pipe Jacking)	61	30-Nov-21	15-Feb-22	03-Mar-22	19-May-22
DCS - Pipe Jacking Sheet pile	36	30-Nov-21	13-Jan-22	03-Mar-22	14-Apr-22
DCS - Pipe Jacking pits Excavation	25	14-Jan-22	15-Feb-22	19-Apr-22	19-May-22
DCS Section 4	25	26-Apr-21	07-May-21	21-Jun-21 A	05-Oct-21 A
DCS - DPR Pipe Installation - Pipe welding (6nos)	6	26-Apr-21	03-May-21	21-Jun-21 A	30-Aug-21 A
DCS - DPR Pipe Installation - Jointing (6nos)	4	04-May-21	07-May-21	31-Aug-21 A	05-Oct-21 A
Outfall 2 & Branch Drainage	120	03-Jan-22	01-Jun-22	03-Jan-22	01-Jun-22
Coordinated Access to Portion H1 (NAH Site B)	0	03-Jan-22		03-Jan-22*	
Branch Drainage within Portion H1	72	03-Jan-22	30-Mar-22	03-Jan-22	30-Mar-22
Outfall 2 Excavation & Blinding	48	31-Mar-22	01-Jun-22	31-Mar-22	01-Jun-22
Foot Bridge FB-02	270	03-May-21	28-Mar-22	26-Mar-21 A	09-Jun-22
DSD KBSIS - Interface	177	24-Jun-21	07-Mar-22	04-Oct-21 A	09-Jun-22
FB-02 H-pile - P1/P2/P3	51	24-Jun-21	23-Aug-21	04-Oct-21 A	27-Nov-21 A
FB-02 H-pile - LC&D	30	24-Aug-21	28-Sep-21	01-Dec-21 A	28-Dec-21 A
FB-02 Pipe Cap & waterproofing - P1/P2/P3	42	30-Nov-21	20-Jan-22	03-Mar-22	25-Apr-22
FB-02 Pier - P1/P2	36	21-Jan-22	07-Mar-22	26-Apr-22	09-Jun-22
Road L10/ DPR	234	03-May-21	28-Mar-22	26-Mar-21 A	22-Apr-22
FB-02 H-pile (1 rig) - P4/P5/D	72	03-May-21	28-Jul-21	26-Mar-21 A	13-Sep-21 A
FB-02 H-pile (1 rig) - LA&B	55	29-Jul-21	02-Oct-21	14-Sep-21 A	30-Sep-21 A
FB-02 - Road L10 - H-pile Installation	48	06-Aug-21	02-Oct-21	02-Oct-21 A	20-Nov-21 A
FB-02 Pipe Cap & waterproofing - P4/P5/A	42	30-Nov-21	20-Jan-22	21-Dec-21 A	14-Feb-22
FB-02 Pile load test No.1 & 2	48	04-Oct-21	29-Nov-21	03-Jan-22	02-Mar-22
FB-02 Pier - P3/P4	36	21-Jan-22	07-Mar-22	15-Feb-22	28-Mar-22
FB-02 Pier - P5	18	08-Mar-22	28-Mar-22	29-Mar-22	22-Apr-22
Road L18	66	31-Dec-21	22-Mar-22	21-Mar-22	13-Jun-22
Road L18 - Utilities Coordination & Installation	66	31-Dec-21	22-Mar-22	21-Mar-22	13-Jun-22
[STE] Kai Hing Road / Lam Chak Street Modification	16	26-Mar-22	19-Apr-22	26-Mar-22	19-Apr-22
TTA Phasing	0		26-Mar-22		26-Mar-22*
TMLG for XP validation	0		19-Apr-22		19-Apr-22
[STE] Hoi Bun Road / Cheung Yip Street / Wang Chiu Road J	425	03-Mar-21	17-Oct-22	24-Jun-21 A	12-Jan-23
Stage 1 (KT Fire Station Footpath/ CYS northbound)	84	01-Jun-21	11-Sep-21	24-Jun-21 A	30-Oct-21 A
Stage 1A (KT Fire Station Footpath)	36	01-Jun-21	21-Jul-21	24-Jun-21 A	21-Aug-21 A
Installation of gully and gully pipe	12	08-Jun-21	22-Jun-21	24-Jun-21 A	09-Aug-21 A
Installation of ducting for PL, ATC and E&M	6	01-Jun-21	07-Jun-21	05-Aug-21 A	11-Aug-21 A

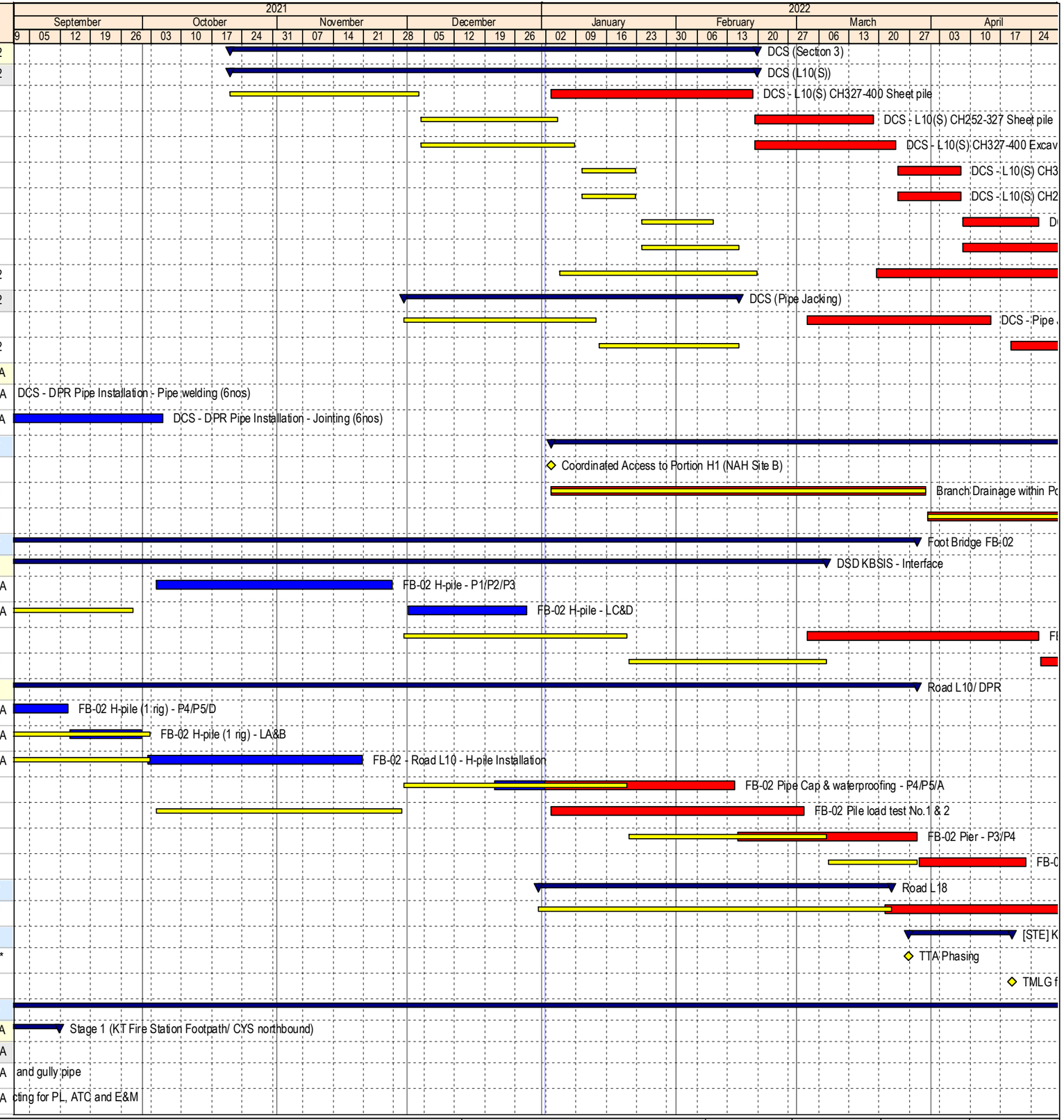

Page 20 of 31
Data Date: 01-Jan-22

Milestone
Planned Bar
Critical Activity
Actual Milestone
Actual Work
Baseline Milestone
Baseline Bar
Summary

ED/2018/04 Trunk Road T2 and Infrastructure Works for Developments at South Apron

Three Months Rolling Programme (Dec-21)

BOUYGUES TRAVAUX PUBLICS

Date	Revision	Checked	Approved
18-Dec-19	00V1	WYu	
22-Feb-20	01V0	SPa/LLo	WYu
09-Apr-20	01V1	SPa/LLo	WYu
17-Jul-20	01V2	SPa/LLo	WYu
09-Oct-20	01V3	SPa/LLo	WYu
02-Jul-21	02V0	SPa/LLo	WYu

Activity Name	Dur	02V0 Start	02V0 Finish	Start	Finish
Reinstatement of footpath & carriageway	24	23-Jun-21	21-Jul-21	07-Jul-21 A	21-Aug-21 A
Stage 1B (CYS northbound Lane 2)	15	22-Jul-21	07-Aug-21	25-Aug-21 A	15-Sep-21 A
Installation of ducting for PL, ATC and E&M	3	22-Jul-21	24-Jul-21	25-Aug-21 A	01-Sep-21 A
Installation of gully and gully pipe	3	26-Jul-21	28-Jul-21	03-Sep-21 A	07-Sep-21 A
Reinstatement of carriageway	9	29-Jul-21	07-Aug-21	08-Sep-21 A	15-Sep-21 A
Stage 1C (CYS northbound Lane 3)	15	09-Aug-21	25-Aug-21	16-Sep-21 A	08-Oct-21 A
Installation of ducting for PL, ATC and E&M	3	09-Aug-21	11-Aug-21	16-Sep-21 A	21-Sep-21 A
Installation of gully and gully pipe	3	12-Aug-21	14-Aug-21	22-Sep-21 A	29-Sep-21 A
Reinstatement of carriageway	9	16-Aug-21	25-Aug-21	30-Sep-21 A	08-Oct-21 A
Stage 1D (CYS northbound Lane 4)	15	26-Aug-21	11-Sep-21	09-Oct-21 A	30-Oct-21 A
Installation of ducting for PL, ATC and E&M	3	26-Aug-21	28-Aug-21	09-Oct-21 A	12-Oct-21 A
Installation of gully and gully pipe	3	30-Aug-21	01-Sep-21	13-Oct-21 A	19-Oct-21 A
Reinstatement of carriageway	9	02-Sep-21	11-Sep-21	20-Oct-21 A	30-Oct-21 A
Stage 2 (CYS central traffic island)	42	26-Aug-21	16-Oct-21	04-Oct-21 A	16-Nov-21 A
Demolition of existing traffic island	6	26-Aug-21	01-Sep-21	04-Oct-21 A	09-Oct-21 A
Connection gully and gully pipe	6	02-Sep-21	08-Sep-21	11-Oct-21 A	16-Oct-21 A
Connection for PL, ATC and E&M	12	09-Sep-21	23-Sep-21	18-Oct-21 A	26-Oct-21 A
Construction of new traffic island	18	24-Sep-21	16-Oct-21	27-Oct-21 A	16-Nov-21 A
Stage 3 (Wang Chiu Road)	63	09-Jun-21	15-Sep-21	12-Jul-21 A	10-Nov-21 A
Stage 3A (WCR central traffic island)	24	09-Jun-21	08-Jul-21	12-Jul-21 A	13-Aug-21 A
Reinstatement of footpath & carriageway	24	09-Jun-21	08-Jul-21	12-Jul-21 A	13-Aug-21 A
Stage 3B (WCR westbound Lane 2)	12	22-Jul-21	04-Aug-21	14-Aug-21 A	31-Aug-21 A
Installation of ducting for PL, ATC and E&M	3	22-Jul-21	24-Jul-21	14-Aug-21 A	18-Aug-21 A
Reinstatement of carriageway	9	26-Jul-21	04-Aug-21	19-Aug-21 A	31-Aug-21 A
Stage 3C (WCR westbound Lane 1)	12	05-Aug-21	18-Aug-21	01-Sep-21 A	29-Sep-21 A
Installation of ducting for PL, ATC and E&M	3	05-Aug-21	07-Aug-21	01-Sep-21 A	14-Sep-21 A
Reinstatement of carriageway	9	09-Aug-21	18-Aug-21	16-Sep-21 A	29-Sep-21 A
Stage 3D (WCR westbound new traffic island)	36	05-Aug-21	15-Sep-21	02-Oct-21 A	10-Nov-21 A
Demolition of existing pavement	6	05-Aug-21	11-Aug-21	02-Oct-21 A	12-Oct-21 A
Connection for PL, ATC and E&M	12	12-Aug-21	25-Aug-21	13-Oct-21 A	20-Oct-21 A
Construction of new traffic island	18	26-Aug-21	15-Sep-21	21-Oct-21 A	10-Nov-21 A
Stage 4 (Hoi Bun Road)	70	03-Mar-21	04-Aug-21	02-Aug-21 A	21-Sep-21 A
Stage 4A (HBR Planter)	30	03-Mar-21	16-Jun-21	02-Aug-21 A	08-Sep-21 A
Lower down existing manhole	6	03-Mar-21	09-Mar-21	02-Aug-21 A	10-Aug-21 A
Reinstatement of footpath & carriageway	24	18-May-21	16-Jun-21	24-Aug-21 A	08-Sep-21 A
Stage 4B (HBR Fast Lane)	12	22-Jul-21	04-Aug-21	01-Sep-21 A	21-Sep-21 A
Installation of ducting for PL, ATC and E&M	3	22-Jul-21	24-Jul-21	01-Sep-21 A	08-Sep-21 A
Reinstatement of carriageway	9	26-Jul-21	04-Aug-21	09-Sep-21 A	21-Sep-21 A
Stage 5 (Gas Station & HBR)	106	10-Mar-21	17-Oct-21	24-Aug-21 A	12-Jan-22
Stage 5A (Gas Station Footpath)	74	10-Mar-21	16-Jun-21	25-Aug-21 A	05-Oct-21 A
Installation of ducting for PL, ATC and E&M	6	10-Mar-21	16-Mar-21	25-Aug-21 A	20-Sep-21 A
Reinstatement of footpath & carriageway	24	18-May-21	16-Jun-21	21-Sep-21 A	05-Oct-21 A
Stage 5B (HBR traffic island)	36	05-Aug-21	15-Sep-21	24-Aug-21 A	22-Sep-21 A
Demolition of existing traffic island	6	05-Aug-21	11-Aug-21	24-Aug-21 A	31-Aug-21 A

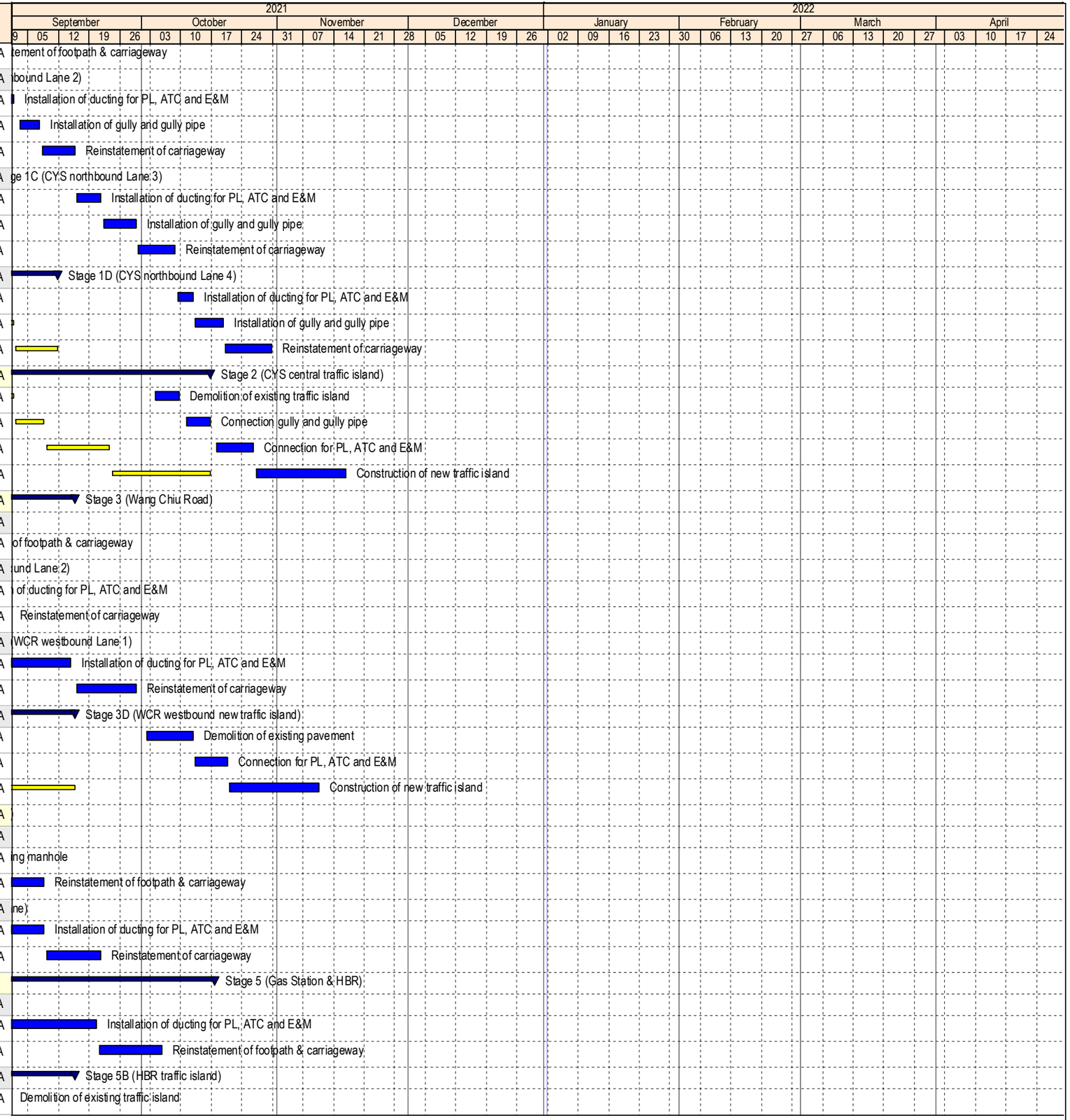

Data Date: 01-Jan-22

Milestone
Planned Bar
Critical Activity
Actual Milestone
Actual Work
Baseline Milestone
Baseline Bar
Summary

ED/2018/04 Trunk Road T2 and Infrastructure Works for Developments at South Apron

Three Months Rolling Programme (Dec-21)

BOUYGUES TRAVAUX PUBLICS

Date	Revision	Checked	Approved
18-Dec-19	00V1	WYu	
22-Feb-20	01V0	SPa/LLo	WYu
09-Apr-20	01V1	SPa/LLo	WYu
17-Jul-20	01V2	SPa/LLo	WYu
09-Oct-20	01V3	SPa/LLo	WYu
02-Jul-21	02V0	SPa/LLo	WYu

Activity Name	Dur	02V0 Start	02V0 Finish	Start	Finish
Connection for PL, ATC and E&M	12	12-Aug-21	25-Aug-21	01-Sep-21 A	07-Sep-21 A
Construction of new traffic island	18	26-Aug-21	15-Sep-21	08-Sep-21 A	22-Sep-21 A
Stage 5C (HBR Left Turn Lane 1)	12	16-Sep-21	30-Sep-21	30-Sep-21 A	23-Oct-21 A
Installation of ducting for PL, ATC and E&M	3	16-Sep-21	18-Sep-21	30-Sep-21 A	09-Oct-21 A
Reinstatement of carriageway	9	20-Sep-21	30-Sep-21	12-Oct-21 A	23-Oct-21 A
Stage 5D (HBR Left Turn Lane 2)	30	02-Oct-21	17-Oct-21	11-Nov-21 A	12-Jan-22
Installation of ducting for PL, ATC and E&M	3	02-Oct-21	05-Oct-21	11-Nov-21 A	20-Nov-21 A
Reinstatement of carriageway	9	06-Oct-21	16-Oct-21	03-Jan-22	12-Jan-22
Section 8D [STE] - Completion	0		17-Oct-21		12-Jan-22*
Section 9F [STE] - Completion	0		17-Oct-21		12-Jan-22*
Establishment	365	18-Oct-21	17-Oct-22	13-Jan-22	12-Jan-23
HBR / CYS / WCR Junction Moditication - Establishment works	365	18-Oct-21	17-Oct-22	13-Jan-22	12-Jan-23
[STE] Road L10 (Northern)	199	12-Oct-21	24-Aug-22	02-Jul-21 A	07-May-22
CUE	199	12-Oct-21	24-Aug-22	02-Jul-21 A	07-May-22
CUE L10(N) Excavation part 1	36	12-Oct-21	23-Nov-21	02-Jul-21 A	20-Oct-21 A
CUE L10(N) ELS (Sheet pile) part 2	45	07-Apr-22	04-Jun-22	25-Aug-21 A	07-Feb-22
CUE L10(N) Pump Test part 2	32	06-Jun-22	13-Jul-22	08-Feb-22	16-Mar-22
CUE L10(N) Excavation part 2	36	14-Jul-22	24-Aug-22	17-Mar-22	03-May-22
CUE L10(N) Structure part 1	108	24-Nov-21	06-Apr-22	01-Dec-21 A	07-May-22
DEPRESSED ROAD [DPR]	262	23-Mar-21	01-Nov-21	21-Jun-21 A	02-Jun-22
Excavation & Strutting	53	04-May-21	16-Jun-21	19-Jul-21 A	17-Sep-21 A
Zone 4 (Ch6121 - 6150)	53	04-May-21	16-Jun-21	19-Jul-21 A	17-Sep-21 A
Excv to S4 (1,550m³) part 1	3	04-May-21	06-May-21	19-Jul-21 A	21-Aug-21 A
Excv to S4 (1,550m³) part 2	4	07-May-21	11-May-21	23-Aug-21 A	26-Aug-21 A
Strut S4	4	04-Jun-21	08-Jun-21	28-Aug-21 A	30-Aug-21 A
FEL	6	09-Jun-21	16-Jun-21	10-Sep-21 A	17-Sep-21 A
Permanent Structure	238	23-Mar-21	01-Nov-21	21-Jun-21 A	04-May-22
Shallow Section	79	23-Mar-21	24-May-21	26-Jul-21 A	30-Oct-21 A
Part 2 (Ch5997 - 6008)	79	23-Mar-21	24-May-21	26-Jul-21 A	30-Oct-21 A
Blinding	9	23-Mar-21	01-Apr-21	26-Jul-21 A	07-Aug-21 A
Drainage, Watermain & UU	10	08-Apr-21	19-Apr-21	10-Aug-21 A	18-Aug-21 A
Base Slab	12	07-Apr-21	20-Apr-21	09-Aug-21 A	19-Aug-21 A
Retaining Wall	18	21-Apr-21	12-May-21	27-Sep-21 A	02-Oct-21 A
Waterproofing	9	13-May-21	24-May-21	11-Oct-21 A	30-Oct-21 A
Zone 1 (Ch6008 - 6045)	147	26-Mar-21	07-Aug-21	21-Jun-21 A	08-Dec-21 A
Strut S3 removal	6	28-Apr-21	05-May-21	21-Aug-21 A	24-Aug-21 A
DCS Pipes	18	26-Mar-21	20-Apr-21	21-Jun-21 A	18-Sep-21 A
South Apron Adit Wall	21	06-May-21	31-May-21	16-Aug-21 A	27-Sep-21 A
SP Removal	6	06-May-21	12-May-21	27-Sep-21 A	09-Oct-21 A
Blinding & Waterproofing	6	13-May-21	20-May-21	11-Oct-21 A	13-Oct-21 A
Road Slab	12	01-Jun-21	15-Jun-21	14-Oct-21 A	18-Oct-21 A
Drainage, Watermain & UU	9	02-Jun-21	12-Jun-21	14-Oct-21 A	18-Oct-21 A
Waterproofing and Backfilling	9	16-Jun-21	25-Jun-21	19-Oct-21 A	23-Oct-21 A

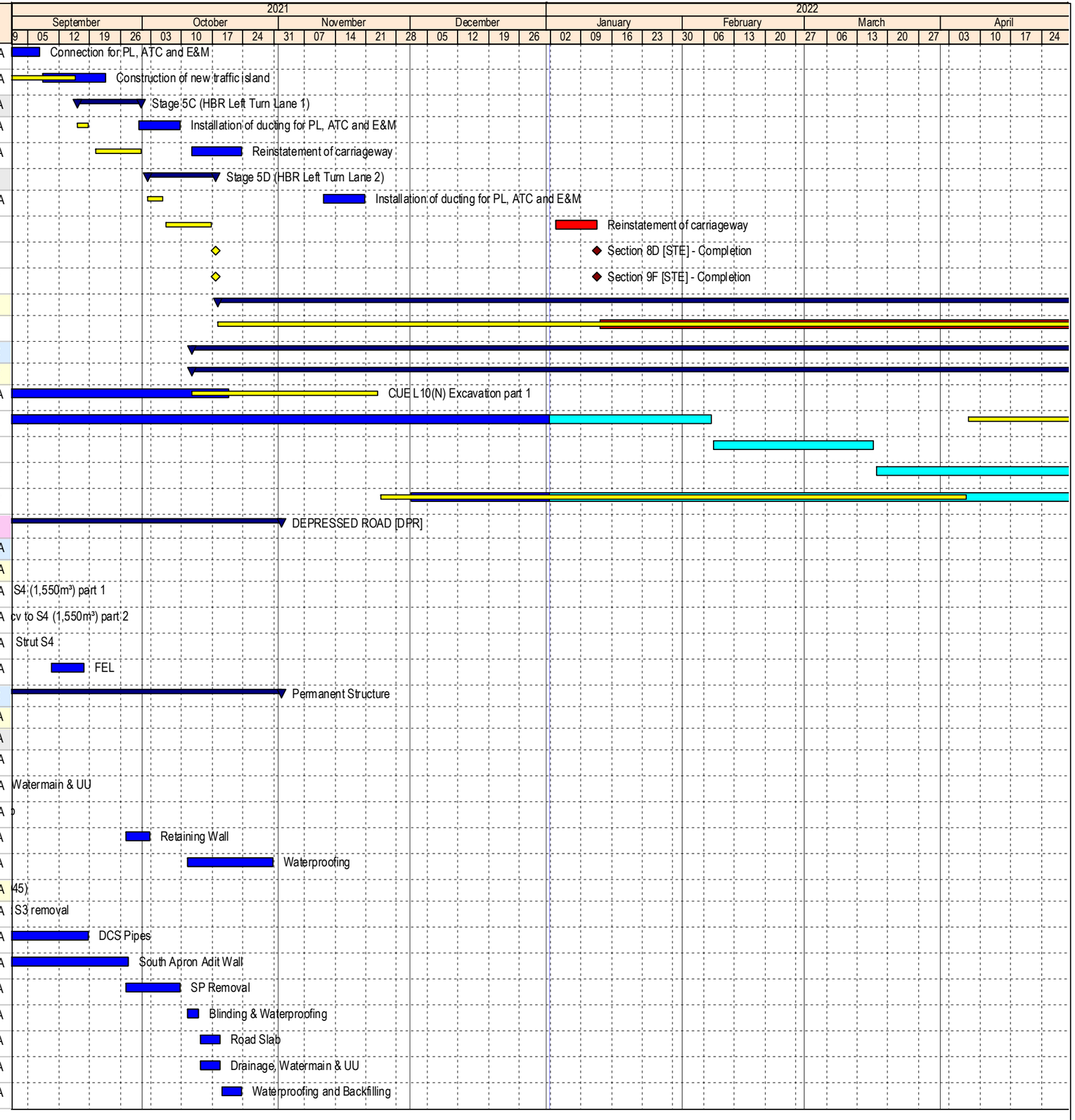

Page 22 of 31
Data Date: 01-Jan-22

Milestone
Planned Bar
Critical Activity
Actual Milestone
Actual Work
Baseline Milestone
Baseline Bar
Summary

ED/2018/04 Trunk Road T2 and Infrastructure Works for Developments at South Apron

Three Months Rolling Programme (Dec-21)

BOUYGUES TRAVAUX PUBLICS

Date	Revision	Checked	Approved
18-Dec-19	00V1	WYu	
22-Feb-20	01V0	SPa/LLo	WYu
09-Apr-20	01V1	SPa/LLo	WYu
17-Jul-20	01V2	SPa/LLo	WYu
09-Oct-20	01V3	SPa/LLo	WYu
02-Jul-21	02V0	SPa/LLo	WYu

Activity Name	Dur	02V0 Start	02V0 Finish	Start	Finish
Strut S1 removal	6	26-Jun-21	03-Jul-21	25-Oct-21 A	26-Oct-21 A
Retaining Wall	21	05-Jul-21	28-Jul-21	26-Oct-21 A	27-Nov-21 A
Waterproofing and Backfilling	9	29-Jul-21	07-Aug-21	29-Nov-21 A	08-Dec-21 A
Zone 2 (Ch6045 - 6080)	111	24-Apr-21	07-Jul-21	10-Jul-21 A	05-Nov-21 A
Base Slab	15	24-Apr-21	12-May-21	10-Jul-21 A	04-Aug-21 A
Strut S3 removal	6	13-May-21	20-May-21	07-Aug-21 A	14-Aug-21 A
South Apron Adit Wall	21	21-May-21	15-Jun-21	23-Aug-21 A	07-Oct-21 A
Drainage, Watermain & UU	9	17-Jun-21	26-Jun-21	09-Oct-21 A	25-Oct-21 A
Road Slab	12	16-Jun-21	29-Jun-21	08-Oct-21 A	26-Oct-21 A
Strut S1 removal	6	30-Jun-21	07-Jul-21	02-Nov-21 A	05-Nov-21 A
Zone 3 (Ch6080 - 6121)	111	14-May-21	02-Aug-21	28-Jul-21 A	24-Nov-21 A
Base Slab	15	14-May-21	01-Jun-21	28-Jul-21 A	01-Sep-21 A
Strut S3 removal	6	02-Jun-21	08-Jun-21	13-Sep-21 A	18-Sep-21 A
South Apron Adit Wall	21	09-Jun-21	05-Jul-21	20-Sep-21 A	20-Oct-21 A
Drainage, Watermain & UU	10	07-Jul-21	17-Jul-21	21-Oct-21 A	16-Nov-21 A
Road Slab	12	06-Jul-21	19-Jul-21	21-Oct-21 A	17-Nov-21 A
Strut S2 & S1 removal	12	20-Jul-21	02-Aug-21	20-Nov-21 A	24-Nov-21 A
Zone 4 (Ch6121 - 6150)	109	07-May-21	01-Nov-21	01-Sep-21 A	29-Nov-21 A
Plate Load Test	5	07-May-21	12-May-21	01-Sep-21 A	03-Sep-21 A
Blinding & Waterproofing	6	13-May-21	20-May-21	27-Sep-21 A	02-Oct-21 A
Base Slab part 1	12	21-May-21	03-Jun-21	04-Oct-21 A	12-Oct-21 A
BS P2	9	25-Jun-21	06-Jul-21	13-Oct-21 A	19-Oct-21 A
Remove S4	3	07-Jul-21	09-Jul-21	20-Oct-21 A	22-Oct-21 A
BS P3	6	10-Jul-21	16-Jul-21	22-Oct-21 A	25-Oct-21 A
BS P4	9	17-Jul-21	27-Jul-21	26-Oct-21 A	28-Oct-21 A
Remove S3	9	28-Jul-21	06-Aug-21	29-Oct-21 A	30-Oct-21 A
South Apron Adit Wall / Sump Pit	21	07-Aug-21	31-Aug-21	01-Nov-21 A	10-Nov-21 A
Drainage, Watermain & UU	6	21-Oct-21	01-Nov-21	11-Nov-21 A	16-Nov-21 A
Road Slab	12	01-Sep-21	14-Sep-21	11-Nov-21 A	17-Nov-21 A
Strut S2 & S1 removal	18	15-Sep-21	07-Oct-21	20-Nov-21 A	24-Nov-21 A
Stage 2B Completion - AGR, DPR, SAS, C&C & LS for TBM Access	0		20-Oct-21		29-Nov-21 A
DPR SUS Interface	194	07-May-21	24-Jun-21	29-Jul-21 A	04-May-22
BH -10.5mPD	6	07-May-21	13-May-21	29-Jul-21 A	07-Aug-21 A
BH -15.15mPD	7	17-Jun-21	24-Jun-21	28-Aug-21 A	09-Sep-21 A
MS for breaking or remaining bulkhead dwall	0				11-Dec-21 A
MS for RC Structure construction	0				31-Dec-21 A
Breaking remaining SUS Bulkhead Dwall	30			13-Dec-21 A	31-Jan-22
Blinding & Waterproofing	4			04-Feb-22	08-Feb-22
Base Slab construction + Gain strength	7			09-Feb-22	16-Feb-22
Strut S4b removal	7			17-Feb-22	24-Feb-22
Return Wall & External part 1 + Gain strength	12			25-Feb-22	10-Mar-22
Strut S3b removal	5			11-Mar-22	16-Mar-22

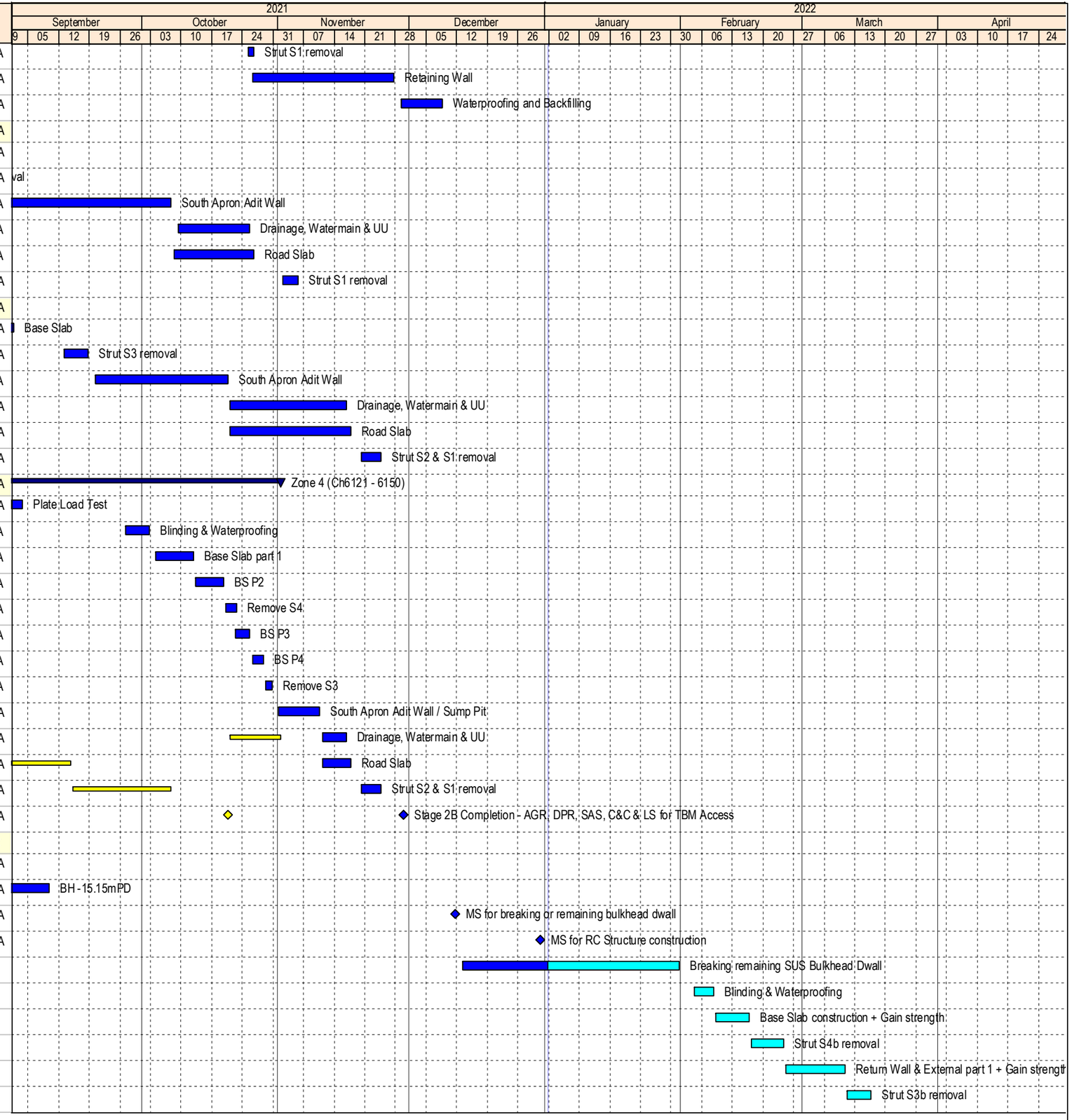

Data Date: 01-Jan-22

Milestone
Planned Bar
Critical Activity
Actual Milestone
Actual Work
Baseline Milestone
Baseline Bar
Summary

ED/2018/04 Trunk Road T2 and Infrastructure Works for Developments at South Apron

Three Months Rolling Programme (Dec-21)

BOUYGUES TRAVAUX PUBLICS

Date	Revision	Checked	Approved
18-Dec-19	00V1	WYu	
22-Feb-20	01V0	SPa/LLo	WYu
09-Apr-20	01V1	SPa/LLo	WYu
17-Jul-20	01V2	SPa/LLo	WYu
09-Oct-20	01V3	SPa/LLo	WYu
02-Jul-21	02V0	SPa/LLo	WYu

Activity Name	Dur	02V0 Start	02V0 Finish	Start	Finish
Remaining adit wall part 1 + Gain strength	14			17-Mar-22	01-Apr-22
Concrete strut & lateral beam + Gain strength	9			02-Apr-22	13-Apr-22
Strut S3 removal	3			14-Apr-22	20-Apr-22
Return Wall & External part 2 + Gain strength	11			21-Apr-22	04-May-22
Portal Structure	121			03-Jan-22	02-Jun-22
Falsework erection	15			03-Jan-22*	19-Jan-22
Capping Beam + Portal Beam part 1 (B4-B5)	18			20-Jan-22	12-Feb-22
Capping Beam + Portal Beam part 2 (B6-B7)	18			14-Feb-22	05-Mar-22
Capping Beam + Portal Beam part 3 (B8-B10)	24			07-Mar-22	02-Apr-22
Alternative Access available	0				08-Apr-22
Portal secondary structure - Wall part 1 (B4-B10)	9			04-Apr-22	14-Apr-22
Removal of existing walkway	6			09-Apr-22	19-Apr-22
Capping Beam + Portal Beam part (B11-12)	18			04-Apr-22	28-Apr-22
Portal secondary structure - Slab part 1 (B4-B10)	15			19-Apr-22	06-May-22
Portal secondary structure - Wall part 2 (B11-B12)	12			29-Apr-22	14-May-22
DCS Works	36			20-Apr-22	02-Jun-22
WEST VENTILATION BUILDING [WVB]	282	21-May-21	26-Feb-22	21-Jun-21 A	16-Jun-22
ELS system & Foundation	117	21-May-21	19-Jul-21	21-Jun-21 A	20-Oct-21 A
King Post	117	02-Jun-21	19-Jul-21	21-Jun-21 A	20-Oct-21 A
Steel Platform Location	117	02-Jun-21	19-Jul-21	21-Jun-21 A	20-Oct-21 A
KP Drilling (DP1 - DP6) 6 nos @ 3d/no	18	02-Jun-21	23-Jun-21	21-Jun-21 A	09-Aug-21 A
KP Installation (DP1 - DP6) 6 nos @ 2d/no	18	05-Jun-21	26-Jun-21	05-Jul-21 A	14-Aug-21 A
Steel Deck Erection	18	28-Jun-21	19-Jul-21	06-Oct-21 A	20-Oct-21 A
Wells Installation	15	21-May-21	08-Jul-21	26-Jul-21 A	04-Sep-21 A
North	7	21-May-21	16-Jun-21	26-Jul-21 A	02-Sep-21 A
Pumping Well Installation - 6 nos x 2 rigs (Zone 3)	6	21-May-21	27-May-21	26-Jul-21 A	10-Aug-21 A
Pumping Well Installation - 6 nos x 2 rigs (Zone 1)	6	01-Jun-21	07-Jun-21	23-Aug-21 A	28-Aug-21 A
Pumping Well Installation - 7 nos x 2 rigs (Zone 2)	7	08-Jun-21	16-Jun-21	30-Aug-21 A	02-Sep-21 A
South	15	28-May-21	08-Jul-21	12-Aug-21 A	04-Sep-21 A
Pumping Well Installation - 2 nos x 2 rigs (Zone 5)	2	07-Jul-21	08-Jul-21	23-Aug-21 A	25-Aug-21 A
Pumping Well Installation - 3 nos x 2 rigs (Zone 6)	3	28-May-21	31-May-21	12-Aug-21 A	04-Sep-21 A
Steel Platform Location	8	24-Jun-21	03-Jul-21	11-Aug-21 A	18-Aug-21 A
Pumping Well Installation - 11 nos x 3 rigs (Zone 4)	8	24-Jun-21	03-Jul-21	11-Aug-21 A	18-Aug-21 A
Excavation & Strutting	146	09-Jul-21	11-Dec-21	06-Sep-21 A	30-Mar-22
Pumping Test	12	09-Jul-21	20-Jul-21	06-Sep-21 A	18-Sep-21 A
Bulk Excavation Start	0	21-Jul-21		20-Sep-21 A	
Excavation to below Strut S1 10,010m³	17	21-Jul-21	09-Aug-21	20-Sep-21 A	12-Nov-21 A
Strut S1 Installation	20	26-Jul-21	17-Aug-21	30-Sep-21 A	16-Nov-21 A
Strut S1 Pre-loading	2	18-Aug-21	19-Aug-21	17-Nov-21 A	18-Nov-21 A
Excavation to below Strut S2 11,076m³	18	20-Aug-21	09-Sep-21	19-Nov-21 A	07-Dec-21 A
Strut S2 Installation	20	26-Aug-21	17-Sep-21	29-Nov-21 A	16-Dec-21 A
Strut S2 Pre-loading	2	18-Sep-21	20-Sep-21	17-Dec-21 A	18-Dec-21 A
Excavation to below Strut S3 11,905m³	20	21-Sep-21	16-Oct-21	20-Dec-21 A	22-Jan-22

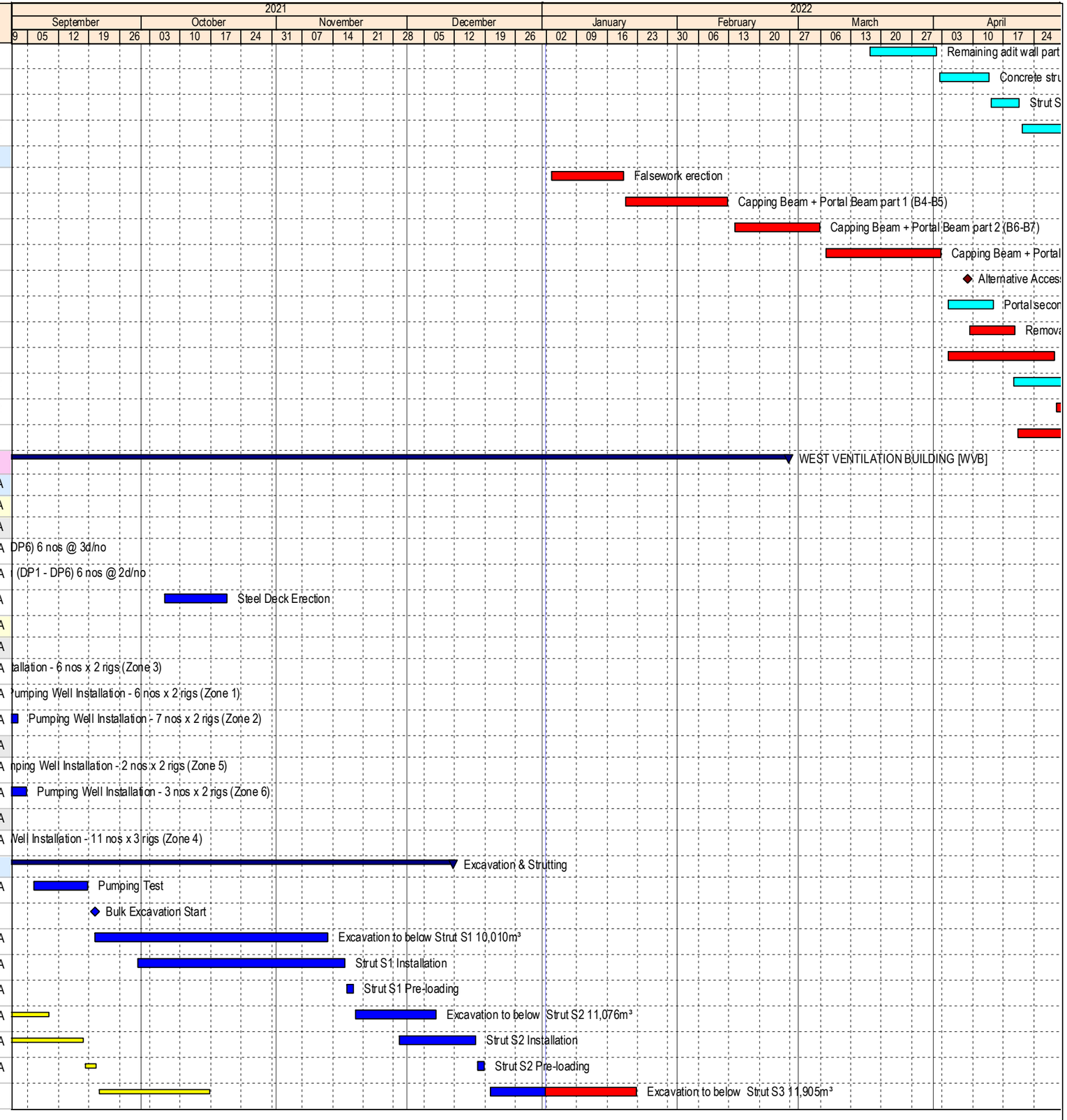

Data Date: 01-Jan-22

Milestone
Planned Bar
Critical Activity
Actual Milestone
Actual Work
Baseline Milestone
Baseline Bar
Summary

ED/2018/04 Trunk Road T2 and Infrastructure Works for Developments at South Apron

Three Months Rolling Programme (Dec-21)

BOUYGUES TRAVAUX PUBLICS

Date	Revision	Checked	Approved
18-Dec-19	00V1	WYu	
22-Feb-20	01V0	SPa/LLo	WYu
09-Apr-20	01V1	SPa/LLo	WYu
17-Jul-20	01V2	SPa/LLo	WYu
09-Oct-20	01V3	SPa/LLo	WYu
02-Jul-21	02V0	SPa/LLo	WYu

Activity Name	Dur	02V0 Start	02V0 Finish	Start	Finish
Strut S3 Installation	24	28-Sep-21	22-Oct-21	03-Jan-22	29-Jan-22
Strut S3 Pre-loading	2	23-Oct-21	25-Oct-21	31-Jan-22	04-Feb-22
Excavation to below Strut S4 8,930m³	15	26-Oct-21	11-Nov-21	05-Feb-22	22-Feb-22
Strut S4 Installation	20	30-Oct-21	22-Nov-21	10-Feb-22	04-Mar-22
Strut S4 Pre-loading	2	23-Nov-21	24-Nov-21	05-Mar-22	07-Mar-22
Excavation to FEL 9,230m³	20	25-Nov-21	11-Dec-21	08-Mar-22	30-Mar-22
Building Structure	60	13-Dec-21	26-Feb-22	31-Mar-22	16-Jun-22
WVB - Earth Mat Installation	15	13-Dec-21	31-Dec-21	31-Mar-22	21-Apr-22
WVB - Base Slab	45	03-Jan-22	26-Feb-22	22-Apr-22	16-Jun-22
C&C TUNNEL / LAUNCHING SHAFT [C&C / LS]	225	20-May-21	10-Mar-22	08-Jun-21 A	02-Apr-22
Delay Events	18			27-Jul-21 A	27-Aug-21 A
C1-15 Zone 4 Pour 2 Remedial works	18			27-Jul-21 A	05-Aug-21 A
C1-15 Zone 4 Pour 3 Remedial works	18			06-Aug-21 A	11-Aug-21 A
C1-15 Strengthening Wall Strength Gain	18			12-Aug-21 A	15-Aug-21 A
Cross Wall X1 Breaking	18			14-Aug-21 A	27-Aug-21 A
Shaft Excavation & Strutting	9	20-May-21	29-May-21	08-Jun-21 A	07-Aug-21 A
Cell 1	9	20-May-21	29-May-21	08-Jun-21 A	07-Aug-21 A
Excavation (6,809 m³) to FEL -33.75mPD	9	20-May-21	29-May-21	08-Jun-21 A	07-Aug-21 A
Civil Works for TBM Assembly	130	02-Jun-21	15-Oct-21	03-Jul-21 A	20-Nov-21 A
Cut & Cover	88	24-Jul-21	15-Oct-21	22-Jul-21 A	26-Oct-21 A
Blinding & Waterproofing Pour 15	9	24-Jul-21	03-Aug-21	22-Jul-21 A	19-Aug-21 A
Base Slab Pour 5 [1,740m³]	30	04-Aug-21	07-Sep-21	20-Aug-21 A	18-Sep-21 A
C&C S5 & S6 Strut Removal	12	08-Sep-21	21-Sep-21	20-Sep-21 A	12-Oct-21 A
WB SUS BH removal (145m² / 8.4m²/shift x 2 shift)	9	23-Sep-21	04-Oct-21	13-Oct-21 A	21-Oct-21 A
EB SUS BH removal (145m² / 8.4m²/shift x 2 shift)	9	05-Oct-21	15-Oct-21	22-Oct-21 A	26-Oct-21 A
Cell 1 & 2	130	02-Jun-21	09-Sep-21	03-Jul-21 A	20-Nov-21 A
Cell 1 & 2 Excavation completion	0		02-Jun-21		07-Aug-21 A
VSL Gantry Crane Setup	12	30-Jun-21	14-Jul-21	03-Jul-21 A	24-Aug-21 A
VSL Gantry Crane Load Test	3	15-Jul-21	17-Jul-21	25-Aug-21 A	28-Aug-21 A
Base Slab	118	03-Jun-21	09-Sep-21	29-Jul-21 A	13-Nov-21 A
Base Slab Pour 1 [1,292m³]	22	18-Jun-21	14-Jul-21	29-Jul-21 A	21-Aug-21 A
Plate Load Test	6	03-Jun-21	09-Jun-21	16-Aug-21 A	21-Aug-21 A
Blinding & Waterproofing Pour 2	9	18-Jun-21	28-Jun-21	28-Aug-21 A	07-Sep-21 A
Blinding & Waterproofing Pour 3 & 4	9	29-Jun-21	09-Jul-21	30-Aug-21 A	20-Sep-21 A
Base Slab Pour 2 [883m³]	16	15-Jul-21	26-Jul-21	13-Sep-21 A	07-Oct-21 A
Base Slab Pour 3 & 4 [910m³]	17	27-Jul-21	04-Aug-21	27-Sep-21 A	16-Oct-21 A
Temp. & Perm. Side Wall part 1	12	14-Aug-21	24-Aug-21	13-Oct-21 A	23-Oct-21 A
Temp. & Perm. Side Wall part 2	6	03-Sep-21	09-Sep-21	25-Oct-21 A	13-Nov-21 A
Tympanum	124	03-Jun-21	21-Aug-21	26-Jul-21 A	20-Nov-21 A
Blinding & Waterproofing	9	03-Jun-21	12-Jun-21	26-Jul-21 A	11-Aug-21 A
Tympanum Pour 1 + Seal Rings [353m³]	12	15-Jun-21	28-Jun-21	12-Aug-21 A	31-Aug-21 A
Tympanum Pour 2 + Seal Rings	6	07-Jul-21	13-Jul-21	01-Sep-21 A	10-Sep-21 A
TYmpanum Mass Fill	3			11-Sep-21 A	14-Sep-21 A

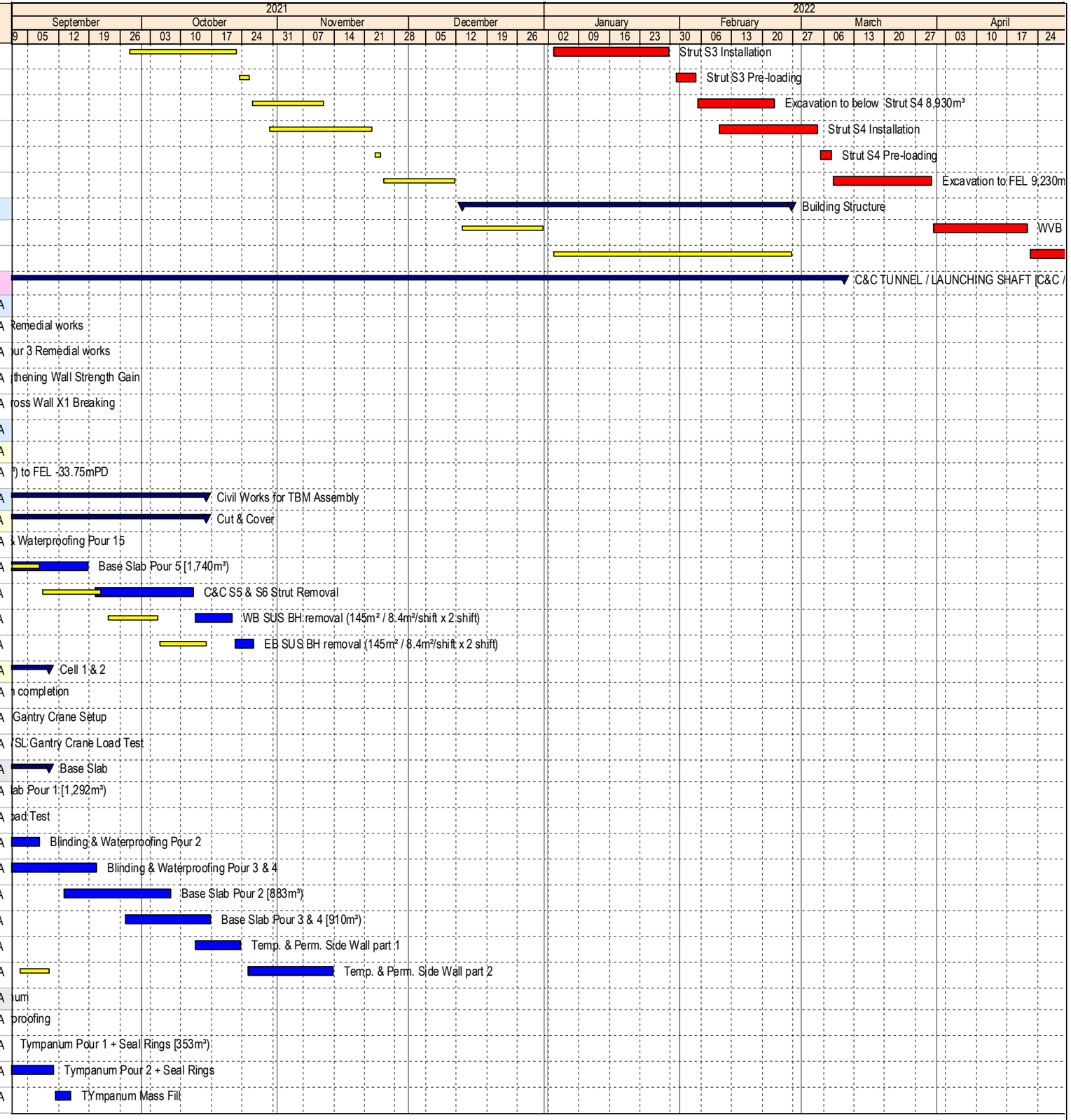

Data Date: 01-Jan-22

Milestone
Planned Bar
Critical Activity
Actual Milestone
Actual Work
Baseline Milestone
Baseline Bar
Summary

ED/2018/04 Trunk Road T2 and Infrastructure Works for Developments at South Apron

Three Months Rolling Programme (Dec-21)

BOUYGUES TRAVAUX PUBLICS

Date	Revision	Checked	Approved
18-Dec-19	00V1	WYu	
22-Feb-20	01V0	SPa/LLo	WYu
09-Apr-20	01V1	SPa/LLo	WYu
17-Jul-20	01V2	SPa/LLo	WYu
09-Oct-20	01V3	SPa/LLo	WYu
02-Jul-21	02V0	SPa/LLo	WYu

Activity Name	Dur	02V0 Start	02V0 Finish	Start	Finish
Tympanum Pour 3 + Seal Rings	12	14-Jul-21	24-Jul-21	15-Sep-21 A	30-Sep-21 A
Tympanum Pour 4 + Seal Rings	12	26-Jul-21	05-Aug-21	02-Oct-21 A	30-Oct-21 A
Tympanum Pour 5 Seal Rings	10	06-Aug-21	21-Aug-21	01-Nov-21 A	05-Nov-21 A
Falseworks removal	15			08-Nov-21 A	20-Nov-21 A
Tunnel Permanent Works	42	03-Jan-22	10-Mar-22	12-Feb-22	02-Apr-22
Cell 1/2 Westbound	29	03-Jan-22	08-Feb-22	12-Feb-22	18-Mar-22
WB Thrust Frame Dismantling	12	03-Jan-22	15-Jan-22	12-Feb-22	26-Feb-22
WB False Tunnel Dismantling	6	16-Jan-22	21-Jan-22	26-Feb-22	04-Mar-22
WB Ramp Concrete Fill	12	22-Jan-22	08-Feb-22	04-Mar-22	18-Mar-22
Cell 1/2 Eastbound	30	04-Feb-22	10-Mar-22	28-Feb-22	02-Apr-22
EB Thrust Frame Dismantling	12	04-Feb-22	17-Feb-22	28-Feb-22	12-Mar-22
EB False Tunnel Dismantling	6	18-Feb-22	24-Feb-22	14-Mar-22	19-Mar-22
EB Ramp Concrete Fill	12	25-Feb-22	10-Mar-22	21-Mar-22	02-Apr-22
Cut & Cover	24	04-Feb-22	03-Mar-22	28-Feb-22	26-Mar-22
C&C - Wall Stage 1 first 5m	9	04-Feb-22	14-Feb-22	28-Feb-22	09-Mar-22
C&C - Wall Stage 2 up to OHVD level	9	15-Feb-22	24-Feb-22	10-Mar-22	19-Mar-22
C&C - Wall Stage 3 up to Top Slab soffit	6	25-Feb-22	03-Mar-22	21-Mar-22	26-Mar-22
SUB-SEA TBM TUNNEL - WESTBOUND	471	31-Oct-20	25-Apr-22	27-Oct-20 A	01-Jun-22
Precast Fabrication	222	29-Jun-21	18-Mar-22	19-Jul-21 A	01-Jun-22
TBM Precast Segments	175	29-Jun-21	18-Mar-22	02-Aug-21 A	01-Jun-22
Precast TBM Segment - 50%	36	29-Jun-21	10-Aug-21	02-Aug-21 A	02-Oct-21 A
Precast TBM Segment - 60%	36	11-Aug-21	21-Sep-21	04-Oct-21 A	27-Nov-21 A
Precast TBM Segment - 70%	36	23-Sep-21	05-Nov-21	29-Nov-21 A	15-Jan-22
Precast TBM Segment - 80%	36	06-Nov-21	17-Dec-21	17-Jan-22	02-Mar-22
Precast TBM Segment - 90%	36	18-Dec-21	04-Feb-22	03-Mar-22	14-Apr-22
Precast TBM Segment - 100%	36	05-Feb-22	18-Mar-22	19-Apr-22	01-Jun-22
Service Gallery	199	29-Jun-21	04-Jan-22	19-Jul-21 A	04-May-22
Precast Service Gallery - Mould Design	24	29-Jun-21	27-Jul-21	19-Jul-21 A	18-Sep-21 A
Precast Service Gallery - Mould Fabrication & Setup	36	28-Jul-21	07-Sep-21	20-Sep-21 A	27-Dec-21 A
Precast Service Gallery - Mass Production Start	0	08-Sep-21		27-Dec-21 A	
Precast Service Gallery - 3%	24	08-Sep-21	07-Oct-21	28-Dec-21 A	31-Jan-22
Precast Service Gallery - 6%	24	08-Oct-21	05-Nov-21	04-Feb-22	03-Mar-22
Precast Service Gallery - 10%	24	06-Nov-21	03-Dec-21	04-Mar-22	31-Mar-22
Precast Service Gallery - 20%	24	04-Dec-21	04-Jan-22	01-Apr-22	04-May-22
OHVD Slab	84	15-Nov-21	26-Feb-22	15-Jan-22	30-Apr-22
Concrete Mix - Plant Trial	72	15-Nov-21	12-Feb-22	15-Jan-22*	13-Apr-22
Precast OHVD Slab - Mould Fabrication & Setup	72	15-Nov-21	12-Feb-22	15-Jan-22*	13-Apr-22
Precast OHVD Slab - Inspection	12	14-Feb-22	26-Feb-22	14-Apr-22	30-Apr-22
Site Establishment	468	31-Oct-20	25-Apr-22	27-Oct-20 A	28-May-22
Temporary CLP 132kV Substation	278	31-Oct-20	31-Jul-21	27-Oct-20 A	31-Aug-21 A
Temp CLP 132kV Substation - CLP Transformer Setup & Final Fix	192	31-Oct-20	26-Jun-21	27-Oct-20 A	02-Aug-21 A
Temp CLP 132kV Substation - FSD / WSD Inspection	24	28-Jun-21	26-Jul-21	03-Aug-21 A	31-Aug-21 A
Temp CLP 132kV Substation - Power On	0		31-Jul-21		31-Aug-21 A

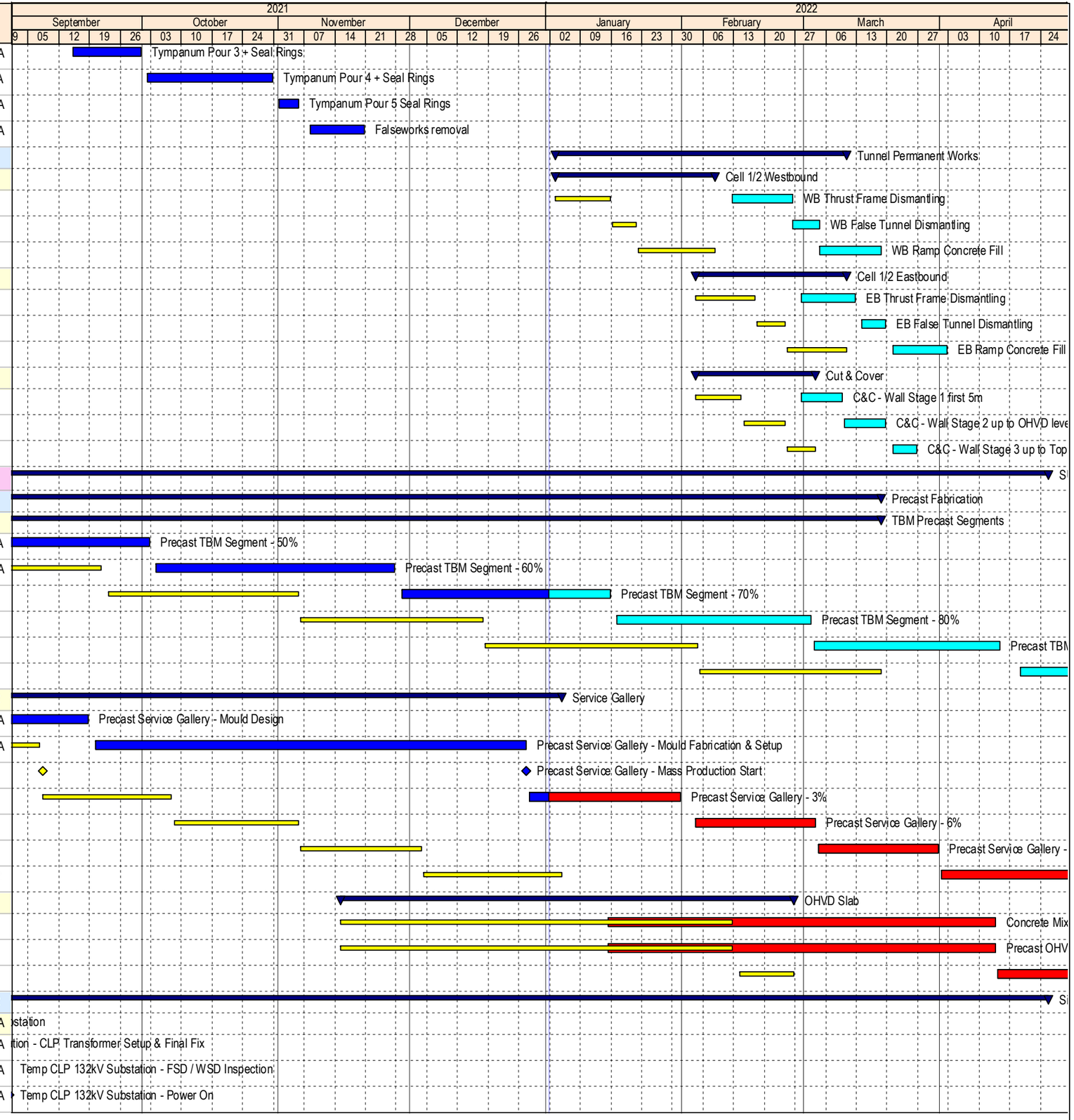

Page 26 of 31
Data Date: 01-Jan-22

Milestone
Planned Bar
Critical Activity
Actual Milestone
Actual Work
Baseline Milestone
Baseline Bar
Summary

ED/2018/04 Trunk Road T2 and Infrastructure Works for Developments at South Apron

Three Months Rolling Programme (Dec-21)

BOUYGUES TRAVAUX PUBLICS

Date	Revision	Checked	Approved
18-Dec-19	00V1	WYu	
22-Feb-20	01V0	SPa/LLo	WYu
09-Apr-20	01V1	SPa/LLo	WYu
17-Jul-20	01V2	SPa/LLo	WYu
09-Oct-20	01V3	SPa/LLo	WYu
02-Jul-21	02V0	SPa/LLo	WYu

Activity Name	Dur	02V0 Start	02V0 Finish	Start	Finish
Precast Elements Storage Yard	94	30-Nov-20	20-Jan-21	02-Aug-21 A	13-Nov-21 A
Precast Storage - Delivery & Assembly	36	30-Nov-20	13-Jan-21	02-Aug-21 A	06-Nov-21 A
Precast Storage - Commissioning & Load Test	6	14-Jan-21	20-Jan-21	08-Nov-21 A	13-Nov-21 A
Gantry Crane Setup for TBM Assembly	219	01-Apr-21	25-Apr-22	28-Jun-21 A	28-May-22
Gantry Crane - Delivery & Assembly	36	01-Apr-21	18-May-21	28-Jun-21 A	24-Aug-21 A
Gantry Crane - Commissioning & Load Test	6	20-May-21	26-May-21	25-Aug-21 A	28-Aug-21 A
Gantry Crane - Dismantling	48	24-Feb-22	25-Apr-22	28-Mar-22	28-May-22
Slurry Treatment Plant	159	04-Mar-21	10-Sep-21	18-Feb-21 A	30-Nov-21 A
Slurry Treatment Plant - Civil works	36	04-Mar-21	19-Apr-21	18-Feb-21 A	04-Sep-21 A
Slurry Treatment Plant - Delivery & Assembly	24	20-Apr-21	18-May-21	31-Mar-21 A	20-Sep-21 A
Slurry Treatment Plant - Installation	48	20-May-21	16-Jul-21	20-May-21 A	25-Oct-21 A
Slurry Treatment Plant - Commissioning	24	17-Jul-21	13-Aug-21	11-Oct-21 A	30-Nov-21 A
Slurry Treatment Plant - CNP Application	24	14-Aug-21	10-Sep-21	15-Nov-21 A	30-Nov-21 A
Mortar Plant	106	18-Jan-21	02-Jun-21	15-Jul-21 A	08-Jan-22
Mortar Plant - Civil works	36	18-Jan-21	04-Mar-21	15-Jul-21 A	18-Sep-21 A
Mortar Plant - Installation	48	04-Mar-21	04-May-21	02-Aug-21 A	25-Sep-21 A
Mortar Plant - Commissioning	24	05-May-21	02-Jun-21	27-Sep-21 A	08-Jan-22
DG Store / Medical Lock	156	01-Dec-20	27-Oct-21	01-Dec-20 A	23-Dec-21 A
Hyperbaric Intervention - LD consultation & Approval	144	01-Dec-20	31-May-21	01-Dec-20 A	06-Sep-21 A
DG Store / Medical Lock - FSD Approval	24	28-Sep-21	27-Oct-21	15-Nov-21 A	29-Nov-21 A
DG Store / Medical Lock Installation	48	02-Aug-21	27-Sep-21	07-Sep-21 A	23-Dec-21 A
TBM Assembly	118	01-Dec-21	01-Dec-21	30-Aug-21 A	12-Jan-22
Lifting S5/S6/S4/Cross Beam	3			30-Aug-21 A	01-Sep-21 A
Main Drive with displacement Cylinder	4			02-Sep-21 A	04-Sep-21 A
Lifting S3/S7/S2/S8 & S1 Installation	5			05-Sep-21 A	11-Sep-21 A
Shield Bolts torquing & Interior Shiled Joint Welding	8			12-Sep-21 A	01-Oct-21 A
Cutterhead Installation	1			02-Oct-21 A	02-Oct-21 A
Cutterhead Connection to Shield	12			04-Oct-21 A	12-Oct-21 A
Shield Shifting	2			14-Oct-21 A	14-Oct-21 A
1st Shifting of TBM	2			14-Oct-21 A	14-Oct-21 A
Erector Preparation & Installation	2			15-Oct-21 A	17-Oct-21 A
Final Shield Joint Welding	5			19-Oct-21 A	21-Oct-21 A
Installation Welding Plate on Top S1	2			22-Oct-21 A	22-Oct-21 A
Gantry Rail Wall Installation	9			01-Nov-21 A	17-Nov-21 A
Lifting & Welding of Tailskin to Shield	26			22-Oct-21 A	17-Nov-21 A
Gantry 4 Assembly	3			18-Nov-21 A	19-Nov-21 A
Gantry 3 Assembly	3			20-Nov-21 A	21-Nov-21 A
Gantry 2 Assembly	3			22-Nov-21 A	23-Nov-21 A
Gantry 1 Assembly	3			26-Nov-21 A	27-Nov-21 A
Segment Feeding Installation	1			28-Nov-21 A	28-Nov-21 A
Power On	1			08-Dec-21 A	08-Dec-21 A
Thrust Frame Installation	10			13-Dec-21 A	18-Dec-21 A

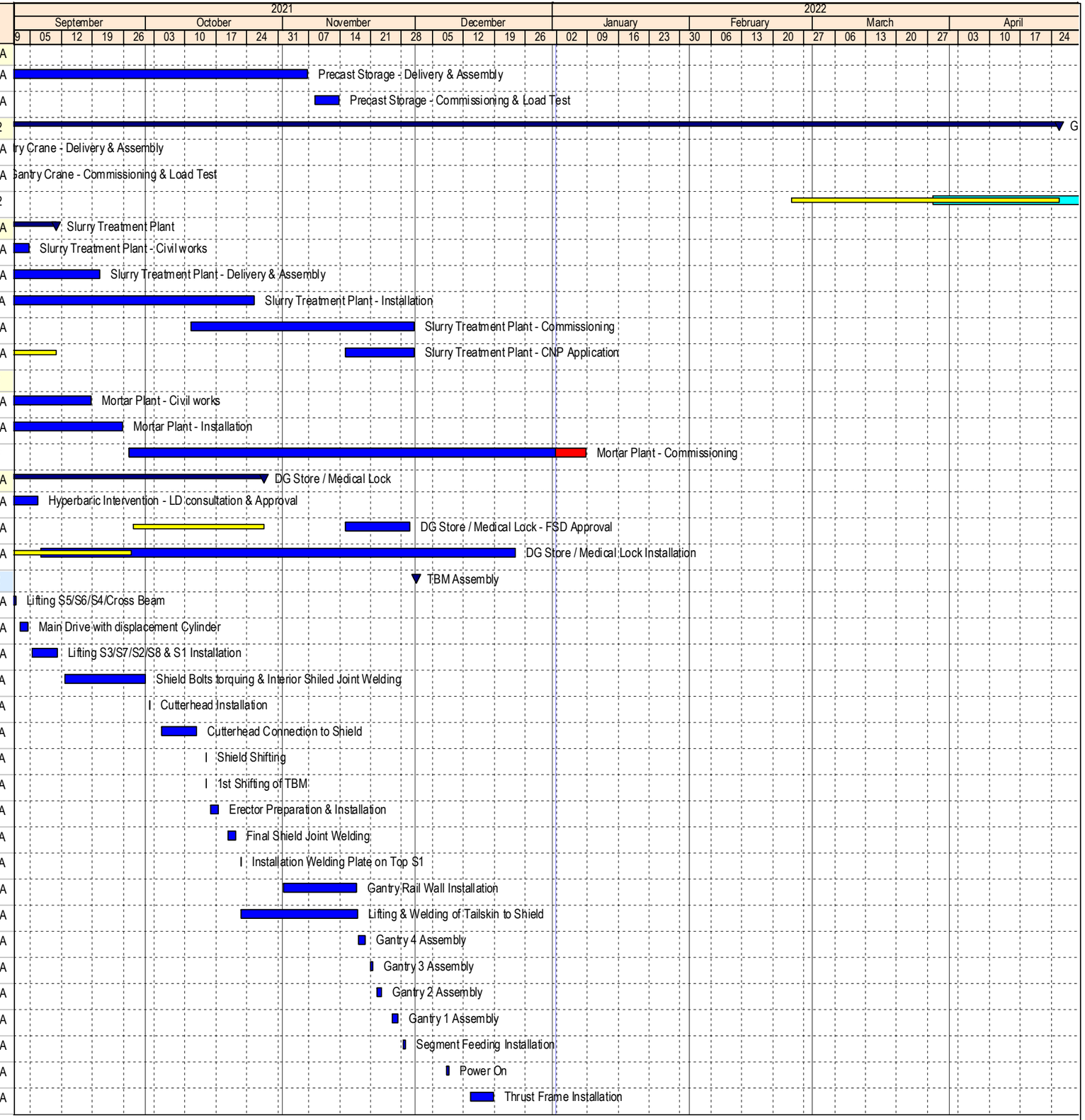

Data Date: 01-Jan-22

Milestone
Summary
Planned Bar
Critical Activity
Actual Milestone
Actual Work
Baseline Milestone
Baseline Bar

ED/2018/04 Trunk Road T2 and Infrastructure Works for Developments at South Apron

Three Months Rolling Programme (Dec-21)

BOUYGUES TRAVAUX PUBLICS

Date	Revision	Checked	Approved
18-Dec-19	00V1	WYu	
22-Feb-20	01V0	SPa/LLo	WYu
09-Apr-20	01V1	SPa/LLo	WYu
17-Jul-20	01V2	SPa/LLo	WYu
09-Oct-20	01V3	SPa/LLo	WYu
02-Jul-21	02V0	SPa/LLo	WYu

Activity Name	Dur	02V0 Start	02V0 Finish	Start	Finish
Air / Water / Hydraulic Electrical Connections	10			29-Nov-21 A	01-Jan-22 A
WB TBM Break-in	0	01-Dec-21		12-Jan-22	
Testing & Commissioning	12			09-Dec-21 A	12-Jan-22
TBM Tunnelling	112	01-Dec-21	22-Mar-22	12-Jan-22	04-May-22
WB TBM Tunnelling CH6642-6665 B/I Plug 23m	15	01-Dec-21	15-Dec-21	12-Jan-22	27-Jan-22
WB TBM Tunnelling CH6665-6710 ALL/CDG 68m	16	16-Dec-21	31-Dec-21	27-Jan-22	12-Feb-22
WB TBM Tunnelling CH6710-6756 ALL/CDG 114m	7	01-Jan-22	07-Jan-22	12-Feb-22	19-Feb-22
WB TBM Tunnelling CH6756-6789 CDG/Boulder 147m	7	08-Jan-22	14-Jan-22	19-Feb-22	26-Feb-22
WB TBM Tunnelling CH6789-7098 ALL/CDG 456m	38	15-Jan-22	21-Feb-22	26-Feb-22	05-Apr-22
WB TBM Tunnelling CH7098-7198 ALL/CDG 556m	11	22-Feb-22	04-Mar-22	05-Apr-22	16-Apr-22
WB TBM Tunnelling CH7198-7218 ALL/CDG 576m	2	05-Mar-22	06-Mar-22	16-Apr-22	18-Apr-22
WB TBM Tunnelling CH7218-7240 CDG/Boulder 598m	3	07-Mar-22	09-Mar-22	18-Apr-22	21-Apr-22
WB TBM Tunnelling CH7240-7284 ALL/CDG 642m	4	10-Mar-22	13-Mar-22	21-Apr-22	25-Apr-22
WB TBM Tunnelling CH7284-7379 ALL/CDG 737m	9	14-Mar-22	22-Mar-22	25-Apr-22	04-May-22
Gallery B Installation	47	08-Jan-22	07-Mar-22	26-Feb-22	27-Apr-22
WB Sub-sea Galery B Installation started	0	08-Jan-22		26-Feb-22	
ISIG Assembly at Cell 2	12	08-Jan-22	21-Jan-22	26-Feb-22	12-Mar-22
WB TBM Tunnel - Gallery B CH6642-6705 63m CP7	6	22-Jan-22	28-Jan-22	12-Mar-22	19-Mar-22
WB TBM Tunnel - Gallery B CH6705-6803 100m CP8	11	29-Jan-22	14-Feb-22	19-Mar-22	01-Apr-22
WB TBM Tunnel - Gallery B CH6803-6904 100m CP9	10	15-Feb-22	25-Feb-22	01-Apr-22	14-Apr-22
WB TBM Tunnel - Gallery B CH6904-7004 100m CP10	8	26-Feb-22	07-Mar-22	14-Apr-22	27-Apr-22
SUB-SEA TBM TUNNEL - EASTBOUND	170	19-Aug-21	06-Apr-22	06-Sep-21 A	03-May-22
TBM Assembly	93	19-Aug-21	19-Aug-21	06-Sep-21 A	25-Jan-22
EB TBM 2nd Delivery	0		19-Aug-21		06-Sep-21 A
Lifting S5/S6/S4/Cross Beam	3			15-Sep-21 A	18-Sep-21 A
Main Drive with displacement Cylinder	4			22-Sep-21 A	25-Sep-21 A
Lifting S3/S7/S2/S8 & S1 Installation	6			27-Sep-21 A	12-Oct-21 A
Shield Bolts torquing & Interior Shiled Joint Welding	8			13-Oct-21 A	21-Oct-21 A
Cutterhead Installation	1			26-Oct-21 A	26-Oct-21 A
Cutterhead Connection to Shield	12			27-Oct-21 A	28-Oct-21 A
Shield Shifting	2			29-Oct-21 A	29-Oct-21 A
Erector Preparation & Installation	4			30-Oct-21 A	01-Nov-21 A
Final Shield Joint Welding	5			01-Nov-21 A	04-Nov-21 A
Installation Welding Plate on Top S1	2			05-Nov-21 A	06-Nov-21 A
Lifting & Welding of Tailskin to Shield	28			05-Nov-21 A	18-Nov-21 A
Gantry Rail Wall Installation C&C/SUS	10			19-Nov-21 A	29-Nov-21 A
Gantry Rail Wall Installation Cell 2	5			07-Dec-21 A	13-Dec-21 A
Lifting & Welding of Tailskin to Shield	28			19-Nov-21 A	13-Dec-21 A
Shifting of TBM to B/I Location	2			14-Dec-21 A	15-Dec-21 A
Gantry 4 Assembly	2			16-Dec-21 A	16-Dec-21 A
Gantry 3 Assembly	2			17-Dec-21 A	17-Dec-21 A
Gantry 2 Assembly	2			18-Dec-21 A	20-Dec-21 A

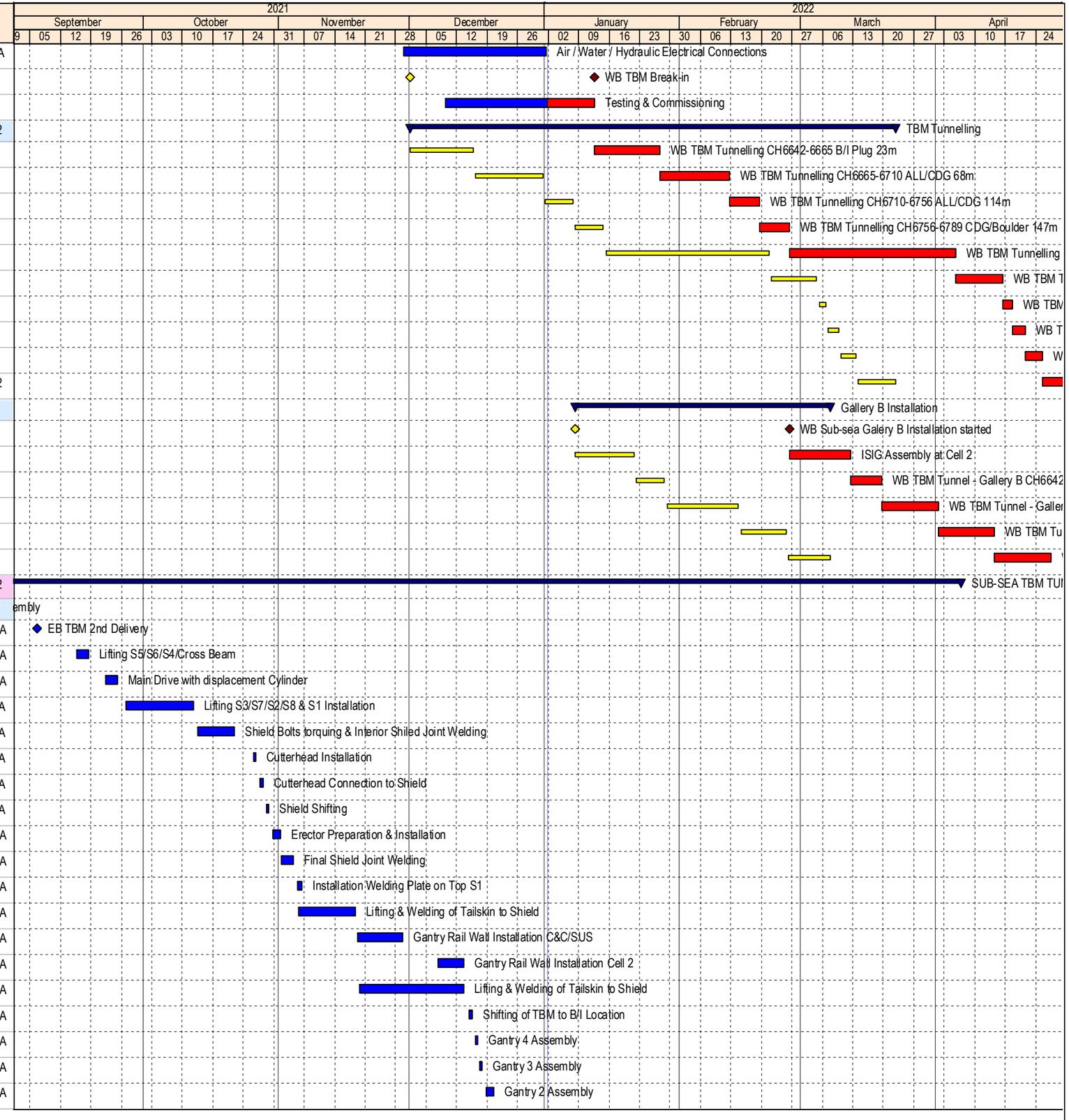

Page 28 of 31
Data Date: 01-Jan-22

Milestone
Planned Bar
Critical Activity
Actual Milestone
Actual Work
Baseline Milestone
Baseline Bar
Summary

ED/2018/04 Trunk Road T2 and Infrastructure Works for Developments at South Apron

Three Months Rolling Programme (Dec-21)

BOUYGUES TRAVAUX PUBLICS

Date	Revision	Checked	Approved
18-Dec-19	00V1	WYu	
22-Feb-20	01V0	SPa/LLo	WYu
09-Apr-20	01V1	SPa/LLo	WYu
17-Jul-20	01V2	SPa/LLo	WYu
09-Oct-20	01V3	SPa/LLo	WYu
02-Jul-21	02V0	SPa/LLo	WYu

Activity Name	Dur	02V0 Start	02V0 Finish	Start	Finish
Segment Feeding Installation	1			27-Dec-21 A	28-Dec-21 A
Gantry 1 Assembly	3			29-Dec-21 A	29-Dec-21 A
Thrust Frame Installation	10			01-Jan-22	10-Jan-22
Air / Water / Hydraulic Electrical Connections	10			01-Jan-22	10-Jan-22
Power On	1			10-Jan-22	12-Jan-22
Lifting & Welding of Tailskin to Shield	28			14-Dec-21 A	15-Jan-22
Testing & Commissioning	12			12-Jan-22	25-Jan-22
S1282 EB TBM Break-in	0				25-Jan-22
TBM Tunnelling	94	03-Jan-22	06-Apr-22	27-Jan-22	01-May-22
EB TBM Tunnelling CH6640-6665 B/I Plug 25m	16	03-Jan-22	18-Jan-22	27-Jan-22	12-Feb-22
EB TBM Tunnelling CH6665-6710 ALL/CDG 70m	15	19-Jan-22	02-Feb-22	12-Feb-22	27-Feb-22
EB TBM Tunnelling CH6710-6756 ALL/CDG 116m	7	03-Feb-22	09-Feb-22	27-Feb-22	06-Mar-22
EB TBM Tunnelling CH6756-6789 CDG/Boulder 149m	7	10-Feb-22	16-Feb-22	06-Mar-22	13-Mar-22
EB TBM Tunnelling CH6789-7098 ALL/CDG 458m	38	17-Feb-22	26-Mar-22	13-Mar-22	20-Apr-22
EB TBM Tunnelling CH7098-7198 ALL/CDG 558m	11	27-Mar-22	06-Apr-22	20-Apr-22	01-May-22
Gallery B Installation	39	10-Feb-22	26-Mar-22	14-Mar-22	03-May-22
EB Sub-sea Galery B Installation started	0	10-Feb-22		14-Mar-22	
ISIG Assembly at Cell 2	12	10-Feb-22	23-Feb-22	14-Mar-22	26-Mar-22
EB TBM Tunnel - Gallery B CH6642-6705 63m CP7	8	24-Feb-22	04-Mar-22	28-Mar-22	06-Apr-22
EB TBM Tunnel - Gallery B CH6705-6803 100m CP8	10	05-Mar-22	16-Mar-22	07-Apr-22	21-Apr-22
EB TBM Tunnel - Gallery B CH6803-6904 100m CP9	9	17-Mar-22	26-Mar-22	22-Apr-22	03-May-22
SUB-SEA TUNNEL CROSS PASSAGE (CP7-CP27a	144	31-Jul-21	07-Jul-22	10-May-21 A	21-May-22
CP TBM Design / Fabrication / FAT / Delivery	144	31-Jul-21	22-Mar-22	10-May-21 A	30-Mar-22
Fabrication / Refurbishment	144	31-Jul-21	21-Jan-22	10-May-21 A	29-Jan-22
FAT	24	22-Jan-22	22-Feb-22	31-Jan-22	02-Mar-22
Delivery of TBM components to the Site	24	23-Feb-22	22-Mar-22	03-Mar-22	30-Mar-22
CP Precast Lining Fabrication	108	26-Nov-21	07-Jul-22	26-Oct-21 A	18-May-22
Concrete Mix - Plant Trial	40	26-Nov-21	14-Jan-22	26-Oct-21 A	29-Nov-21 A
CP Precast Lining Segment - Mould Fabrication & Setup	24	15-Jan-22	15-Feb-22	30-Nov-21 A	15-Dec-21 A
CP Precast Lining Segment - Master Ring Erection & Inspection	6	16-Feb-22	22-Feb-22	16-Dec-21 A	16-Dec-21 A
CP Precast Lining Segment - 3%	18	23-Feb-22	15-Mar-22	17-Dec-21 A	22-Jan-22
CP Precast Lining Segment - 6%	18	16-Mar-22	06-Apr-22	24-Jan-22	16-Feb-22
CP Precast Lining Segment - 10%	24	07-Apr-22	10-May-22	17-Feb-22	16-Mar-22
CP Precast Lining Segment - 20%	24	11-May-22	08-Jun-22	17-Mar-22	14-Apr-22
CP Precast Lining Segment - 30%	24	09-Jun-22	07-Jul-22	19-Apr-22	18-May-22
WB CP Tympanum Structure	48	29-Jan-22	29-Mar-22	19-Mar-22	21-May-22
CP7 - WB - Tympanum Civil works CH6705	24	29-Jan-22	01-Mar-22	19-Mar-22	21-Apr-22
CP8 - WB - Tympanum Civil works CH6803	24	15-Feb-22	14-Mar-22	01-Apr-22	05-May-22
CP9 - WB - Tympanum Civil works CH6904	24	02-Mar-22	29-Mar-22	21-Apr-22	21-May-22
EB CP Tympanum Structure	34	05-Mar-22	14-Apr-22	07-Apr-22	21-May-22
CP7 - EB - Tympanum Civil works CH6705	24	05-Mar-22	01-Apr-22	07-Apr-22	10-May-22
CP8 - EB - Tympanum Civil works CH6803	24	17-Mar-22	14-Apr-22	22-Apr-22	21-May-22
CHA KWO LING ROAD WORKS	76	24-Apr-21	31-May-21	19-Apr-21 A	15-Jan-22

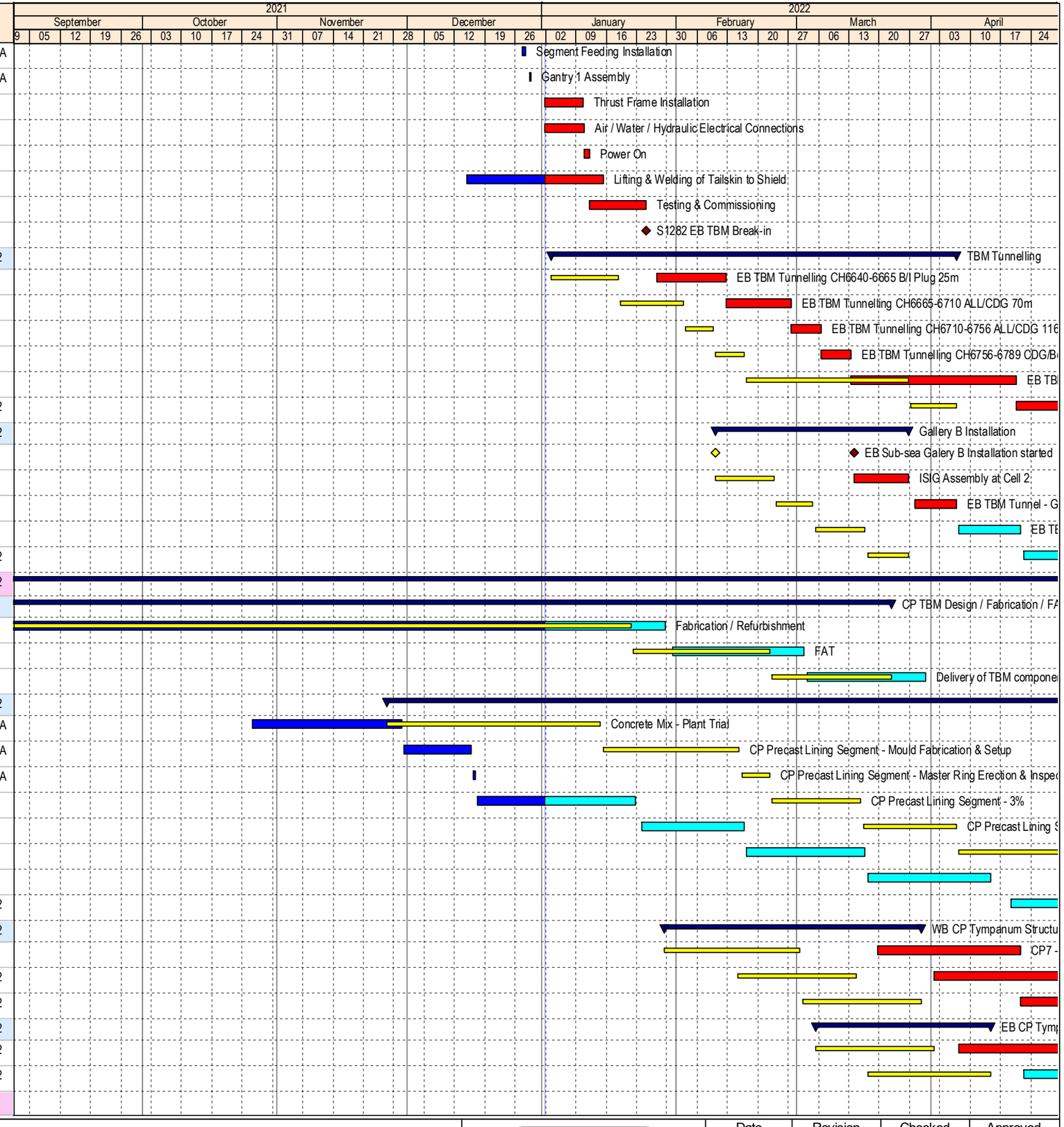

Data Date: 01-Jan-22

Milestone
Planned Bar
Critical Activity
Actual Milestone
Actual Work
Baseline Milestone
Baseline Bar
Summary

ED/2018/04 Trunk Road T2 and Infrastructure Works for Developments at South Apron

Three Months Rolling Programme (Dec-21)

BOUYGUES TRAVAUX PUBLICS

Date	Revision	Checked	Approved
18-Dec-19	00V1	WYu	
22-Feb-20	01V0	SPa/LLo	WYu
09-Apr-20	01V1	SPa/LLo	WYu
17-Jul-20	01V2	SPa/LLo	WYu
09-Oct-20	01V3	SPa/LLo	WYu
02-Jul-21	02V0	SPa/LLo	WYu

Activity Name	Dur	02V0 Start	02V0 Finish	Start	Finish
Wai Yip Street / Cha Kwo Ling Road Junction	76	24-Apr-21	31-May-21	19-Apr-21 A	15-Jan-22
Section 8E Completion	0		31-May-21		15-Jan-22
Reinstatement	30	24-Apr-21	31-May-21	19-Apr-21 A	15-Jan-22
DRILL & BREAK TUNNEL [D&BR]	249	07-Jun-21	04-Feb-22	28-Jun-21 A	06-Jun-22
Precast Fabrication	48	07-Jun-21	03-Aug-21	17-Jul-21 A	09-Dec-21 A
Precast Service Gallery	48	07-Jun-21	03-Aug-21	17-Jul-21 A	09-Dec-21 A
Tunnel Excavation	310	06-Jul-21	04-Feb-22	28-Jun-21 A	06-Jun-22
EB - D&Br Tunnel - CH9055-9040 Type D - Excavation Top	40	06-Jul-21	14-Aug-21	28-Jun-21 A	19-Oct-21 A
EB - D&Br Tunnel - CH9040-9025 Type D - Excavation Top	39	15-Aug-21	22-Sep-21	20-Oct-21 A	03-Dec-21 A
Probe hole at CH9025	1	23-Sep-21	23-Sep-21	04-Dec-21 A	04-Dec-21 A
EB - D&Br Tunnel - CH9025-9010 Type D - Excavation Top	40	24-Sep-21	02-Nov-21	06-Dec-21 A	25-Jan-22
EB - D&Br Tunnel - CH9010-8995 Type D - Excavation Top	39	03-Nov-21	11-Dec-21	26-Jan-22	05-Mar-22
Probe hole at CH8995	1	12-Dec-21	12-Dec-21	06-Mar-22	06-Mar-22
EB - D&Br Tunnel - CH9055-9020 Type D - Excavation Bench & SG	72	26-Sep-21	06-Dec-21	26-Jan-22	07-Apr-22
EB - D&Br Tunnel - CH8995-8976 Type D - Excavation Top	50	13-Dec-21	31-Jan-22	07-Mar-22	25-Apr-22
EB - D&Br Tunnel - CH9020-8990 Type D - Excavation Bench & SG	60	07-Dec-21	04-Feb-22	08-Apr-22	06-Jun-22
DRILL & BLAST TUNNEL [D&BL]	252	02-Jul-21	22-Apr-22	18-Jun-21 A	09-Jun-22
Tunnel Excavation	200	02-Jul-21	31-Dec-21	18-Jun-21 A	01-Apr-22
Eastbound	200	06-Jul-21	31-Dec-21	18-Jun-21 A	01-Apr-22
Full Face Drill & Blast	200	06-Jul-21	31-Dec-21	18-Jun-21 A	01-Apr-22
EB - D&Bl Tunnel - CH9160-9055 Type B/C/D - Enlargement	70	06-Jul-21	25-Sep-21	18-Jun-21 A	13-Sep-21 A
EB - D&Bl Tunnel - Branch Tunnel S01	28	27-Sep-21	30-Oct-21	06-Nov-21 A	28-Jan-22
EB - D&Bl Tunnel - CH9240-9055 - Bench Excavation & SG	51	01-Nov-21	31-Dec-21	29-Jan-22	01-Apr-22
Westbound	36	02-Jul-21	12-Aug-21	26-Jul-21 A	25-Oct-21 A
Full Face Drill & Blast	36	02-Jul-21	12-Aug-21	26-Jul-21 A	25-Oct-21 A
WB - D&Bl Tunnel - CH9258-9138 - SG Excavation	36	02-Jul-21	12-Aug-21	26-Jul-21 A	25-Oct-21 A
Tunnel Structure WB Type A	129	13-Aug-21	21-Apr-22	08-Dec-21 A	18-May-22
WB - D&Bl Tunnel - CH9258-9138 Type A - SG Installation	24	13-Aug-21	09-Sep-21	08-Dec-21 A	26-Jan-22
WB - D&Bl Tunnel - CH9258-9138 Type A - Base slab / Kicker	27	03-Jan-22	05-Feb-22	27-Jan-22	02-Mar-22
WB - W/P Gantry Type A Assembly	18	13-Jan-22	05-Feb-22	10-Feb-22	02-Mar-22
WB - Rebar Gantry Type A Assembly	24	03-Jan-22	29-Jan-22	14-Feb-22	12-Mar-22
WB - D&Bl Tunnel - CH9258-9138 Type A - Waterproofing	20	07-Feb-22	01-Mar-22	03-Mar-22	25-Mar-22
WB - Lining Fwk Type A Assembly	30	07-Feb-22	12-Mar-22	03-Mar-22	07-Apr-22
WB - W/P Gantry Type A Dismantling	12	02-Mar-22	15-Mar-22	26-Mar-22	09-Apr-22
WB - D&Bl Tunnel - CH9258-9138 Type A - Rebar	40	14-Feb-22	31-Mar-22	14-Mar-22	04-May-22
WB - D&Bl Tunnel - CH9258-9138 Type A - Lining Structure	30	14-Mar-22	21-Apr-22	08-Apr-22	18-May-22
WB - OHVD Slab Fwk Type A Assembly	30	14-Mar-22	21-Apr-22	08-Apr-22	18-May-22
Tunnel Structure EB Type A	90	06-Dec-21	06-Apr-22	27-Jan-22	21-May-22
EB - D&Bl Tunnel - CH9240-9170 Type A - SG Installation	24	06-Dec-21	05-Jan-22	27-Jan-22	26-Feb-22
EB - D&Bl Tunnel - CH9170-9110 Type A - SG Installation	24	06-Jan-22	05-Feb-22	28-Feb-22	26-Mar-22
EB - D&Bl Tunnel - CH9240-9139 Type A - Base slab / Kicker	30	07-Feb-22	12-Mar-22	03-Mar-22	07-Apr-22
EB - W/P Gantry Type A Assembly	18	16-Mar-22	06-Apr-22	29-Apr-22	21-May-22
Tunnel Structure EB Type C	57	07-Feb-22	14-Apr-22	28-Mar-22	09-Jun-22

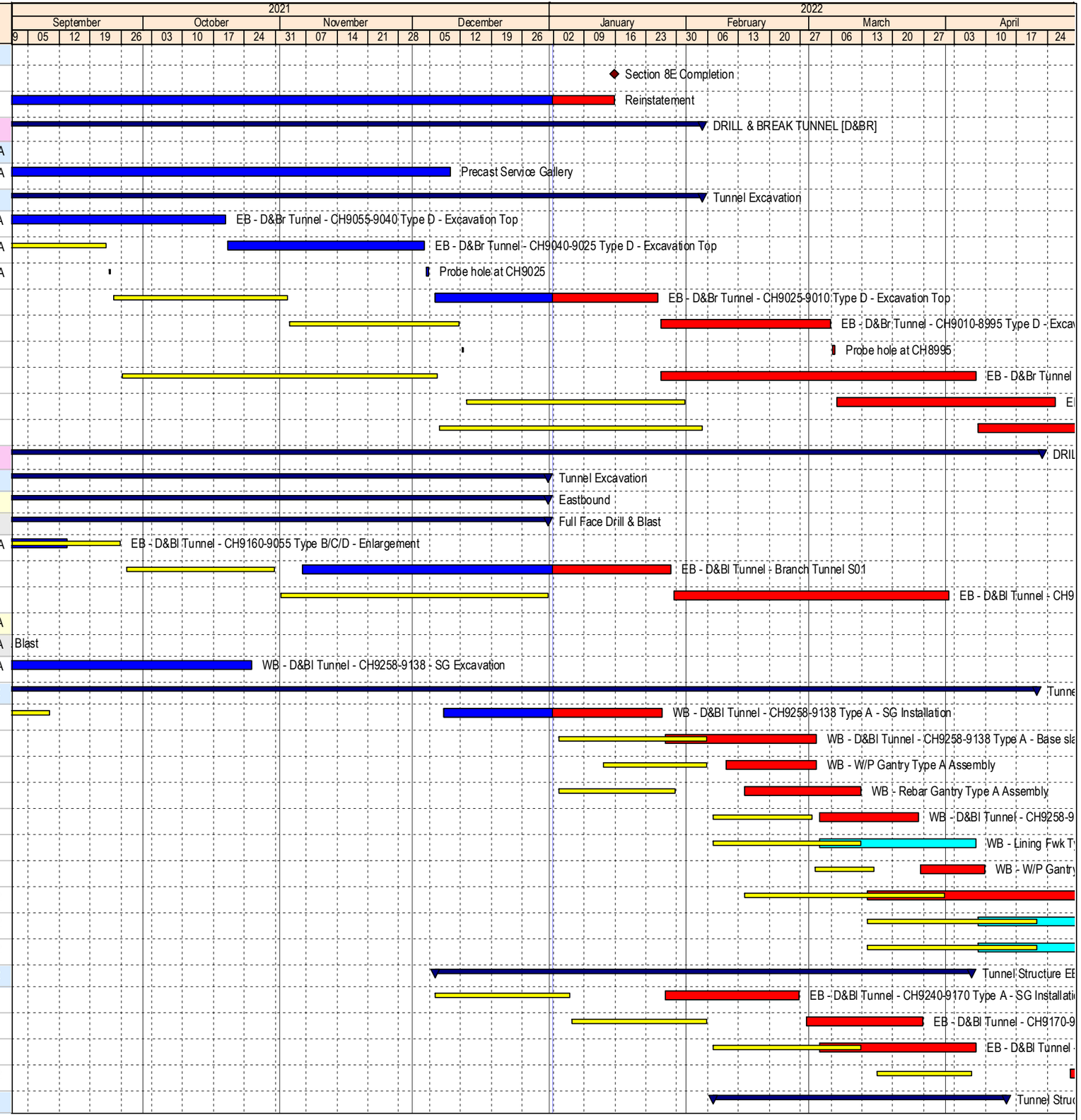

Data Date: 01-Jan-22

Milestone
Planned Bar
Critical Activity
Actual Milestone
Actual Work
Baseline Milestone
Baseline Bar
Summary

ED/2018/04 Trunk Road T2 and Infrastructure Works for Developments at South Apron

Three Months Rolling Programme (Dec-21)

BOUYGUES TRAVAUX PUBLICS

Date	Revision	Checked	Approved
18-Dec-19	00V1	WYu	
22-Feb-20	01V0	SPa/LLo	WYu
09-Apr-20	01V1	SPa/LLo	WYu
17-Jul-20	01V2	SPa/LLo	WYu
09-Oct-20	01V3	SPa/LLo	WYu
02-Jul-21	02V0	SPa/LLo	WYu

Activity Name	Dur	02V0 Start	02V0 Finish	Start	Finish
EB - D&Bl Tunnel - CH9110-9055 Type C - SG Installation	24	07-Feb-22	05-Mar-22	28-Mar-22	28-Apr-22
EB - W/P Gantry Type C Assembly	30	07-Mar-22	11-Apr-22	29-Apr-22	06-Jun-22
EB - D&Bl Tunnel - CH9139-9088 Type C - Base slab / Kicker	33	07-Mar-22	14-Apr-22	29-Apr-22	09-Jun-22
Tunnel Structure S01 Branch Tunnel	22	14-Mar-22	08-Apr-22	08-Apr-22	07-May-22
EB - W/P Gantry S01 Branch Tunnel Assembly	18	14-Mar-22	02-Apr-22	08-Apr-22	03-May-22
EB - D&Bl Tunnel - S01 Branch Tunnel - Base Slab & Kicker	22	14-Mar-22	08-Apr-22	08-Apr-22	07-May-22
Cross Passage	160	06-Jul-21	22-Apr-22	26-Oct-21 A	19-May-22
CP31	160	06-Jul-21	22-Apr-22	26-Oct-21 A	19-May-22
CP31 - D&Bl Excavation 16.7m	16	06-Jul-21	23-Jul-21	26-Oct-21 A	30-Nov-21 A
CP31 - Base slab / Kicker	17	30-Mar-22	22-Apr-22	28-Apr-22	19-May-22
CP32	22	14-Mar-22	08-Apr-22	08-Apr-22	07-May-22
CP32 - Base slab / Kicker	14	14-Mar-22	29-Mar-22	08-Apr-22	27-Apr-22
CP32 - Waterproofing	8	30-Mar-22	08-Apr-22	28-Apr-22	07-May-22
CP33	46	03-Jan-22	28-Feb-22	29-Jan-22	26-Mar-22
EB - D&Bl Tunnel - CP33 48m	46	03-Jan-22	28-Feb-22	29-Jan-22	26-Mar-22
EAST VENTILATION BUILDING [EVB]	227	10-Sep-21	14-Jun-22	13-Mar-21 A	06-Jul-22
Excavation	227	10-Sep-21	14-Jun-22	13-Mar-21 A	06-Jul-22
Westbound Excavation	66	10-Sep-21	29-Nov-21	13-Mar-21 A	31-Jan-22
Eastbound Excavation	143	22-Mar-22	14-Jun-22	08-Jan-22*	06-Jul-22
Foundation / Portal Structure	121	30-Nov-21	21-Mar-22	04-Feb-22	04-Jul-22
Westbound	121	30-Nov-21	21-Mar-22	04-Feb-22	04-Jul-22
EVB - WB Earth Mat Installation	12	30-Nov-21	13-Dec-21	04-Feb-22	17-Feb-22
EVB - WB Drainage & Blinding	18	14-Dec-21	06-Jan-22	18-Feb-22	10-Mar-22
EVB - WB Foundation & SG Level Walls & Slab	91	07-Jan-22	21-Mar-22	11-Mar-22	04-Jul-22

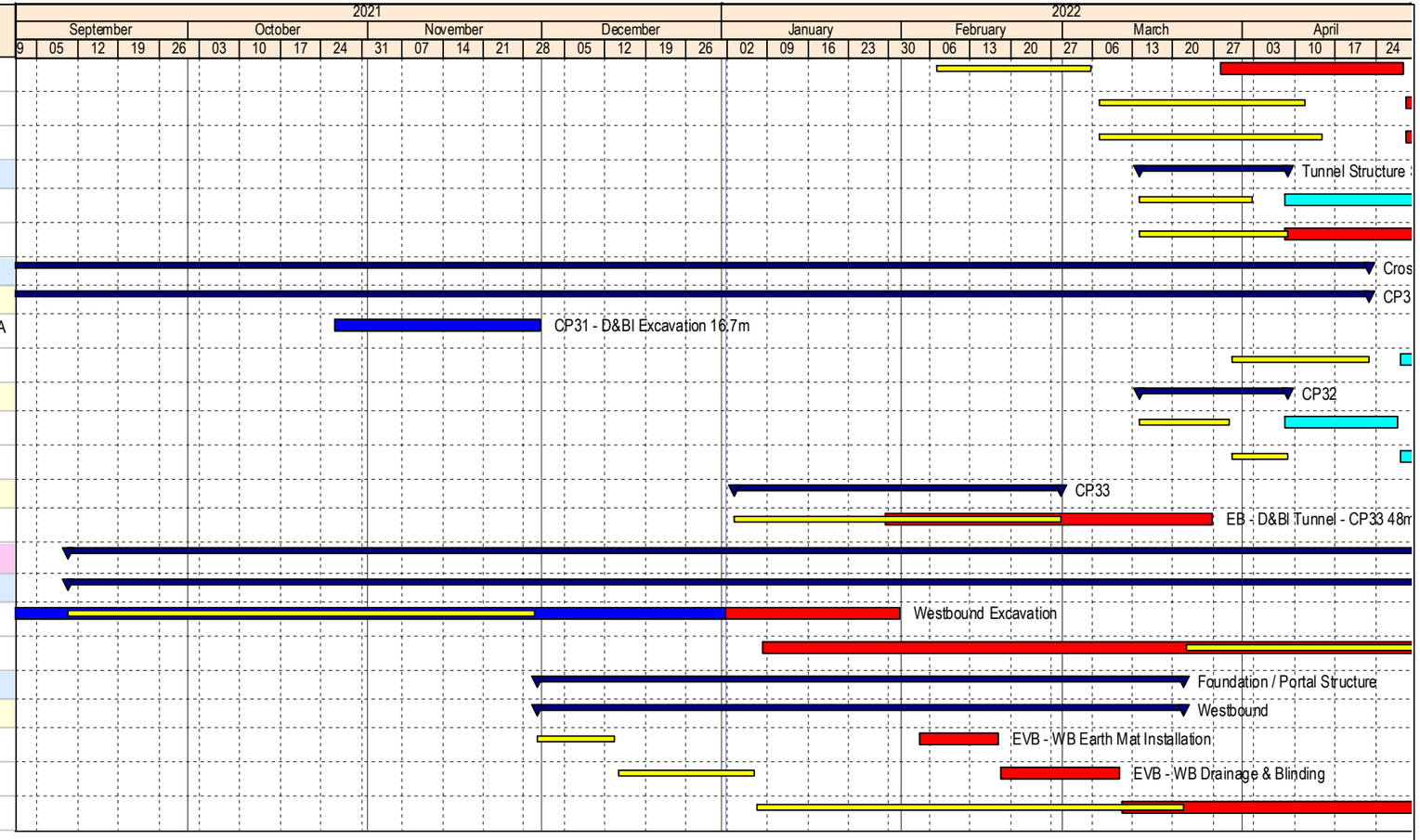

Data Date: 01-Jan-22

Milestone
Summary
Planned Bar
Critical Activity
Actual Milestone
Actual Work
Baseline Milestone
Baseline Bar

ED/2018/04 Trunk Road T2 and Infrastructure Works for Developments at South Apron

Three Months Rolling Programme (Dec-21)

BOUYGUES TRAVAUX PUBLICS

Date	Revision	Checked	Approved
18-Dec-19	00V1	WYu	
22-Feb-20	01V0	SPa/LLo	WYu
09-Apr-20	01V1	SPa/LLo	WYu
17-Jul-20	01V2	SPa/LLo	WYu
09-Oct-20	01V3	SPa/LLo	WYu
02-Jul-21	02V0	SPa/LLo	WYu